

Nortel Clarify Thin-Client ClearSupport Map

Each item represented in the map are the the end points of any path. If a click results in a page then a page is shown. If a click results in an action that does not include a popup or window, then the action link is shown only.

Link with Actual Name of Link

Link Item

Link with descriptive name.

Link Item

Dropdown Menu

Search

Not Part of This Project

Dropdown Item

Search

Component/Tab

Lorum Ipsum

X.X.X

Page

Lorum Ipsum

X.X.X

Multiple similar Pages.

Lorum Ipsum

X.X.X

Popup

Lorum Ipsum

X.X.X

Link to other flow in map

Continued on: File

External Link

From or To: External Application

Notes				
Help links appear on the Console page, all main object windows, tabs, and popups. The Help popup are not shown everywhere it can be accessed because it is so pervaisive.	All main object pages have global navigation. This map shows the global navigation paths on the early pages which can be used globally.	X	X	X

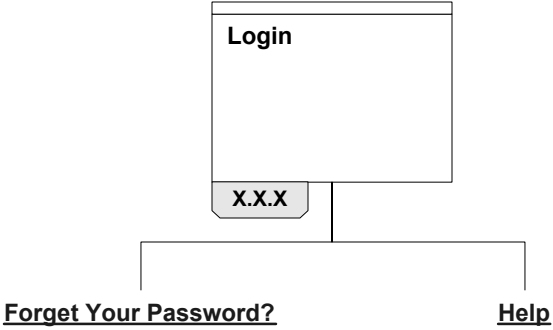

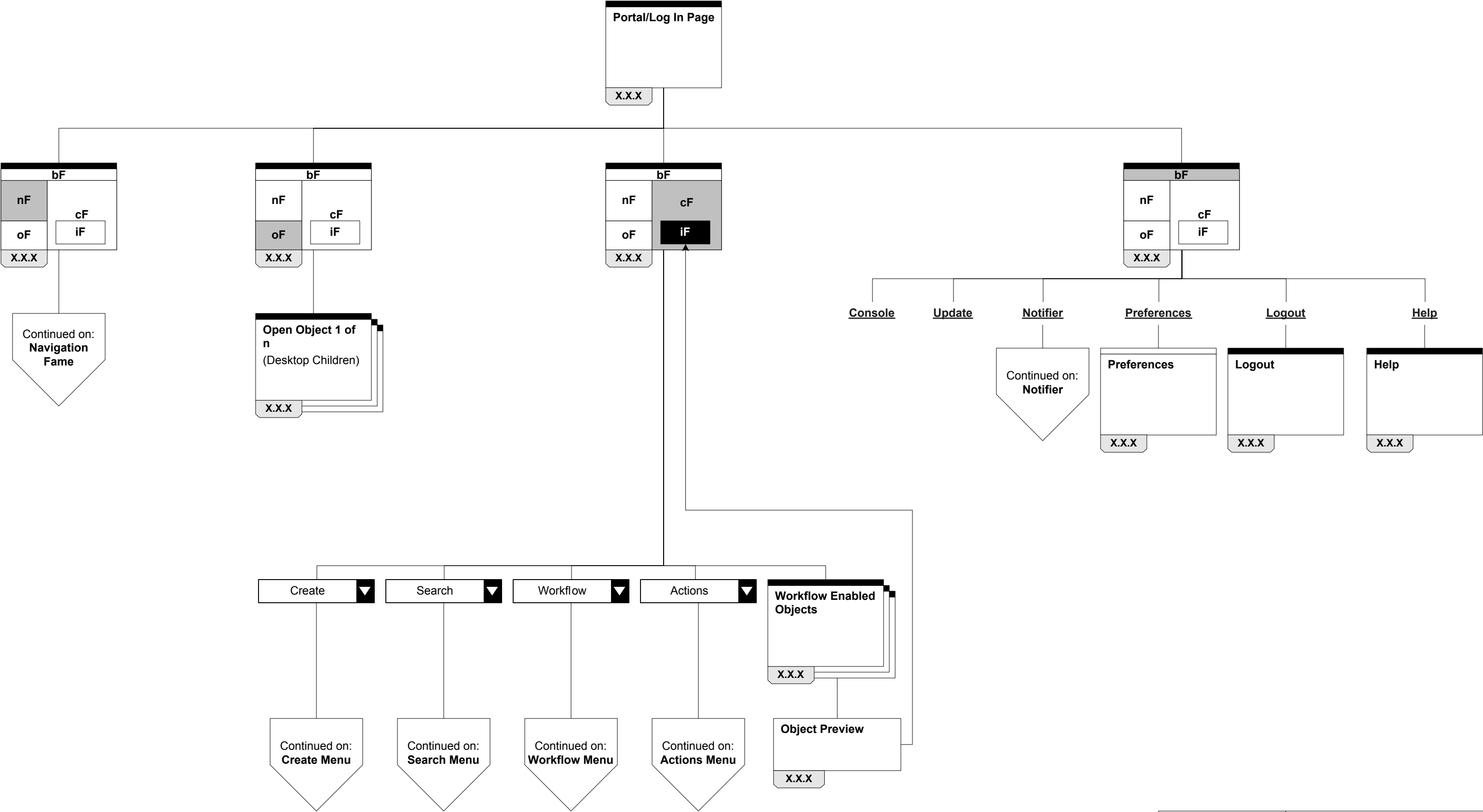

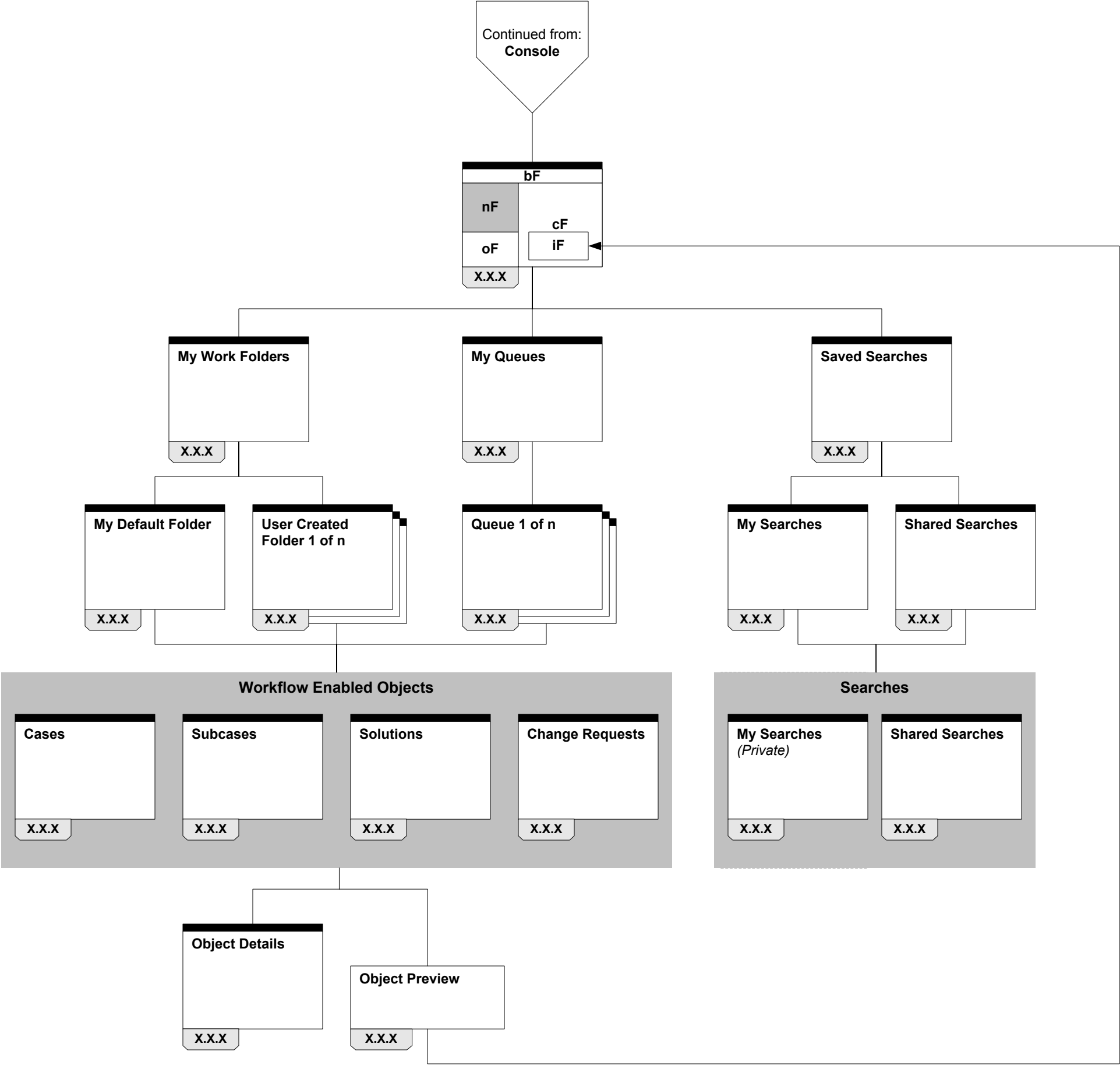

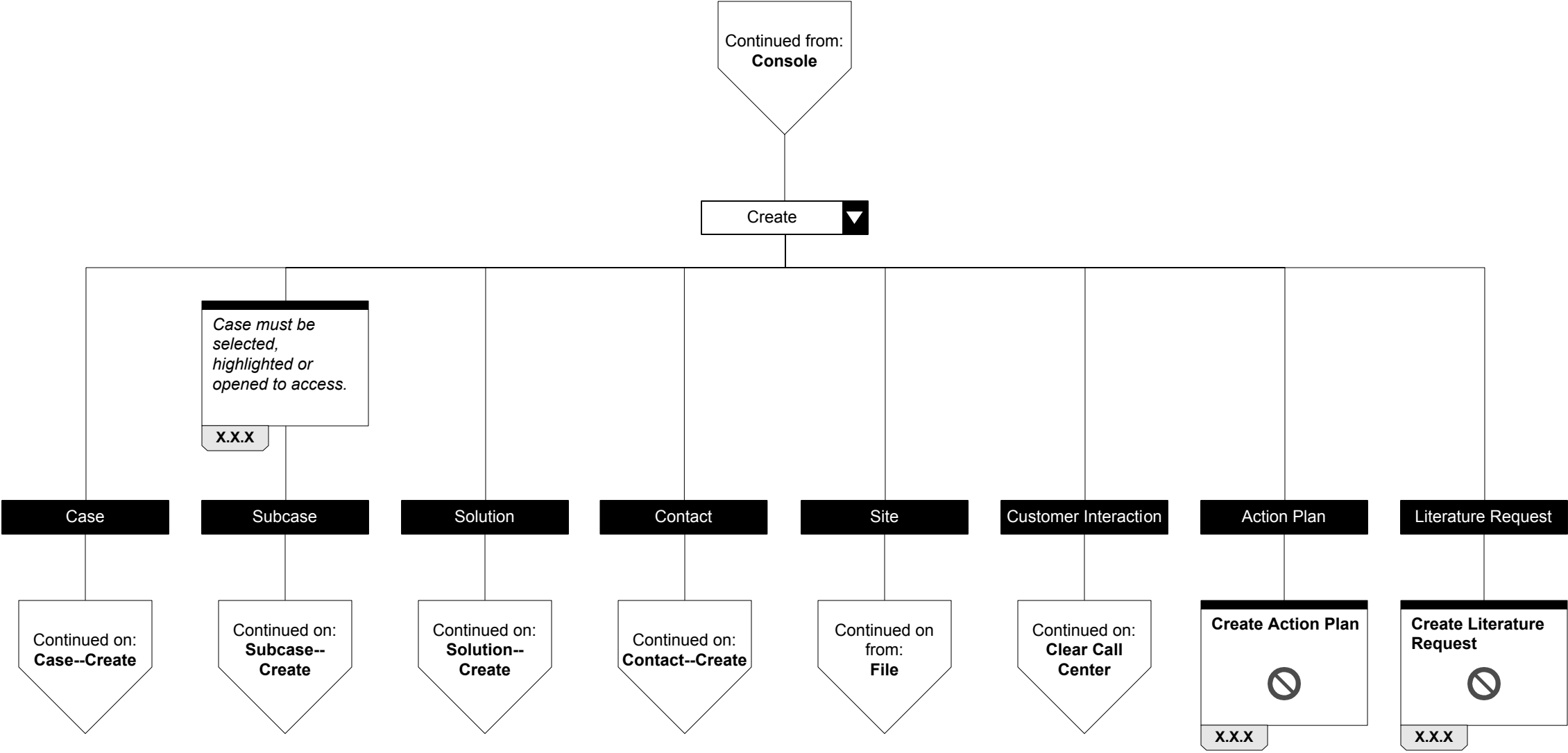

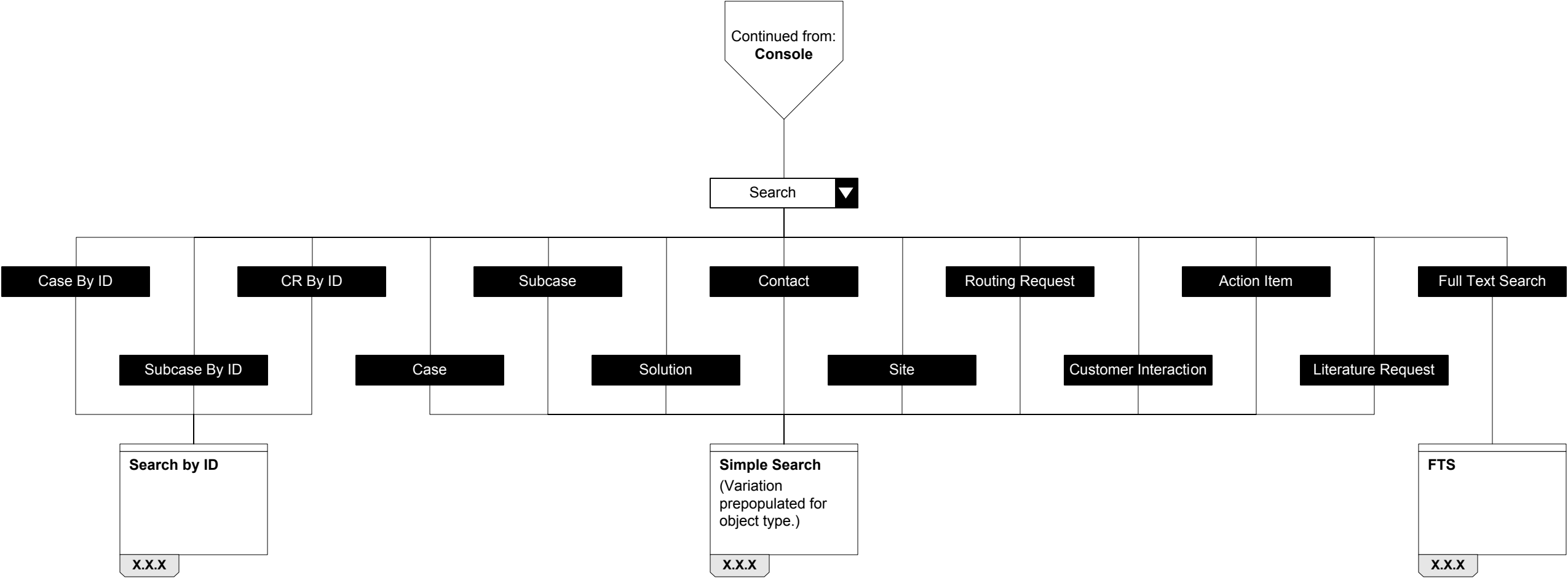

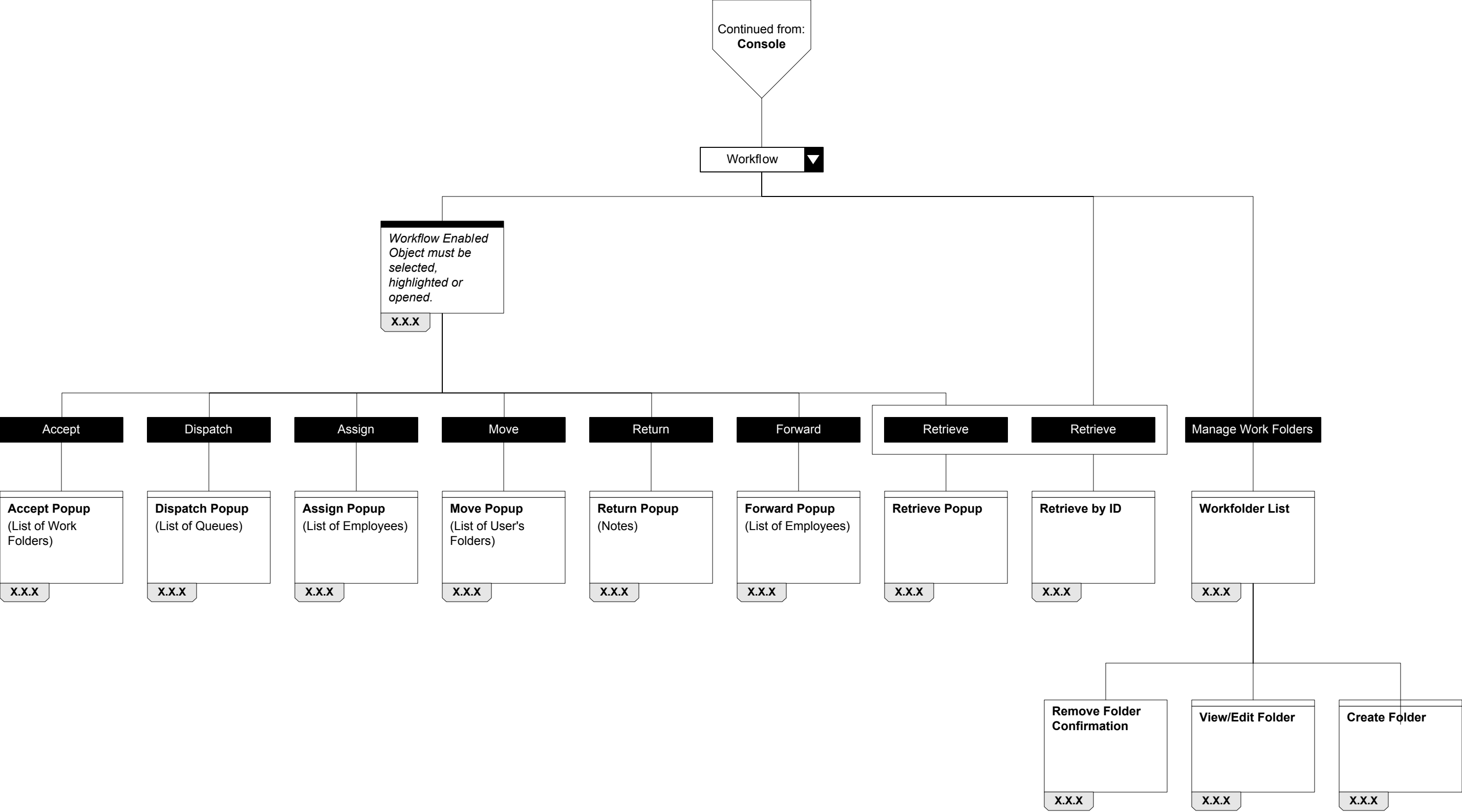

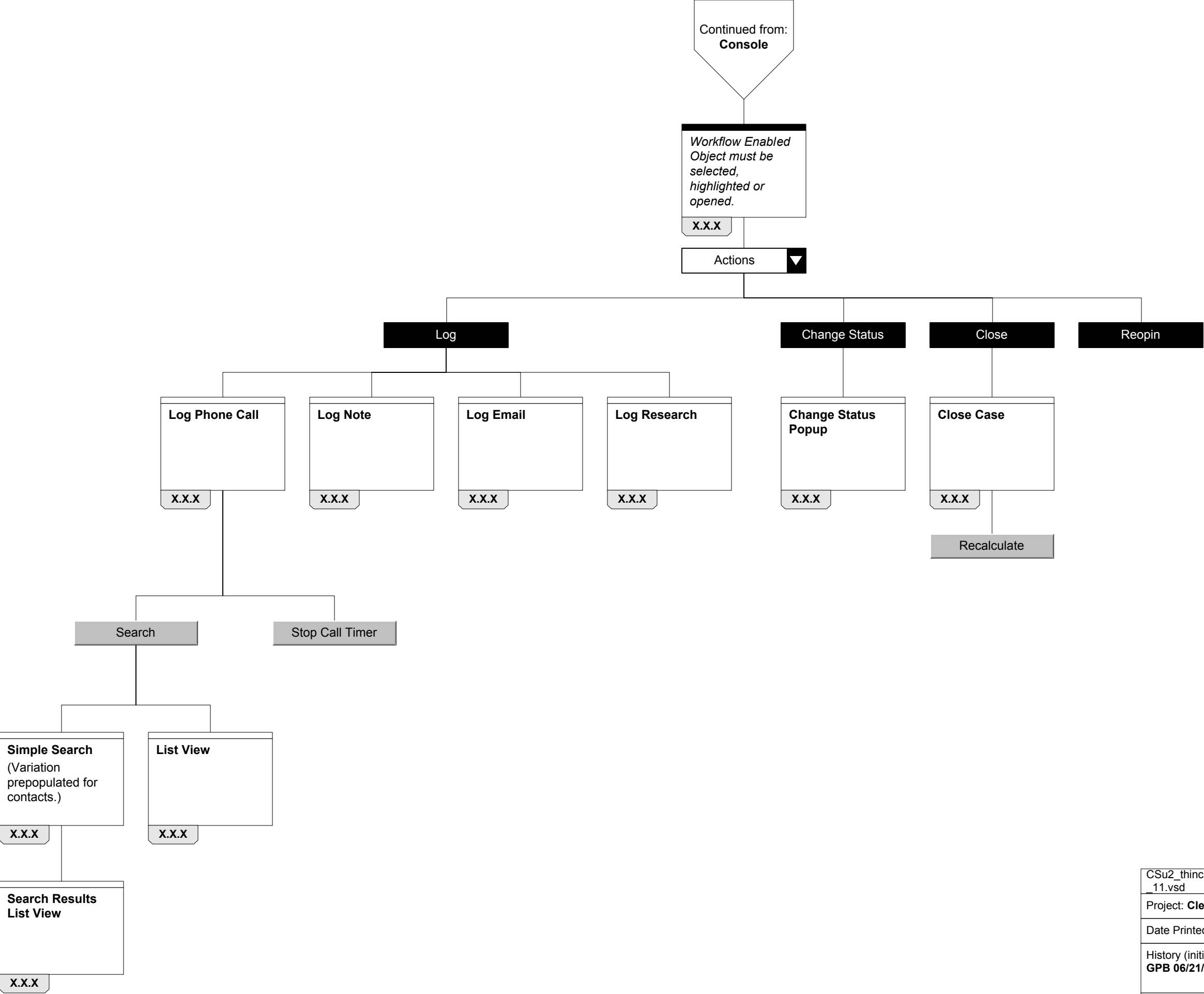

CSu2_thinclient_sitemap_11.vsd	Actions Menu	
Project: ClearSupport Thin-Client UI Design		Nortel Approval:
Date Printed: 10/2/2001 8 of 48		
History (initials and date): GPB 09/25/2001, CF 06/21/01, GPB 06/21/01		
SBI San Francisco 410 Townsend Street, San Francisco, CA 94107 415-287-7070 office; 415-287-7090 fax		

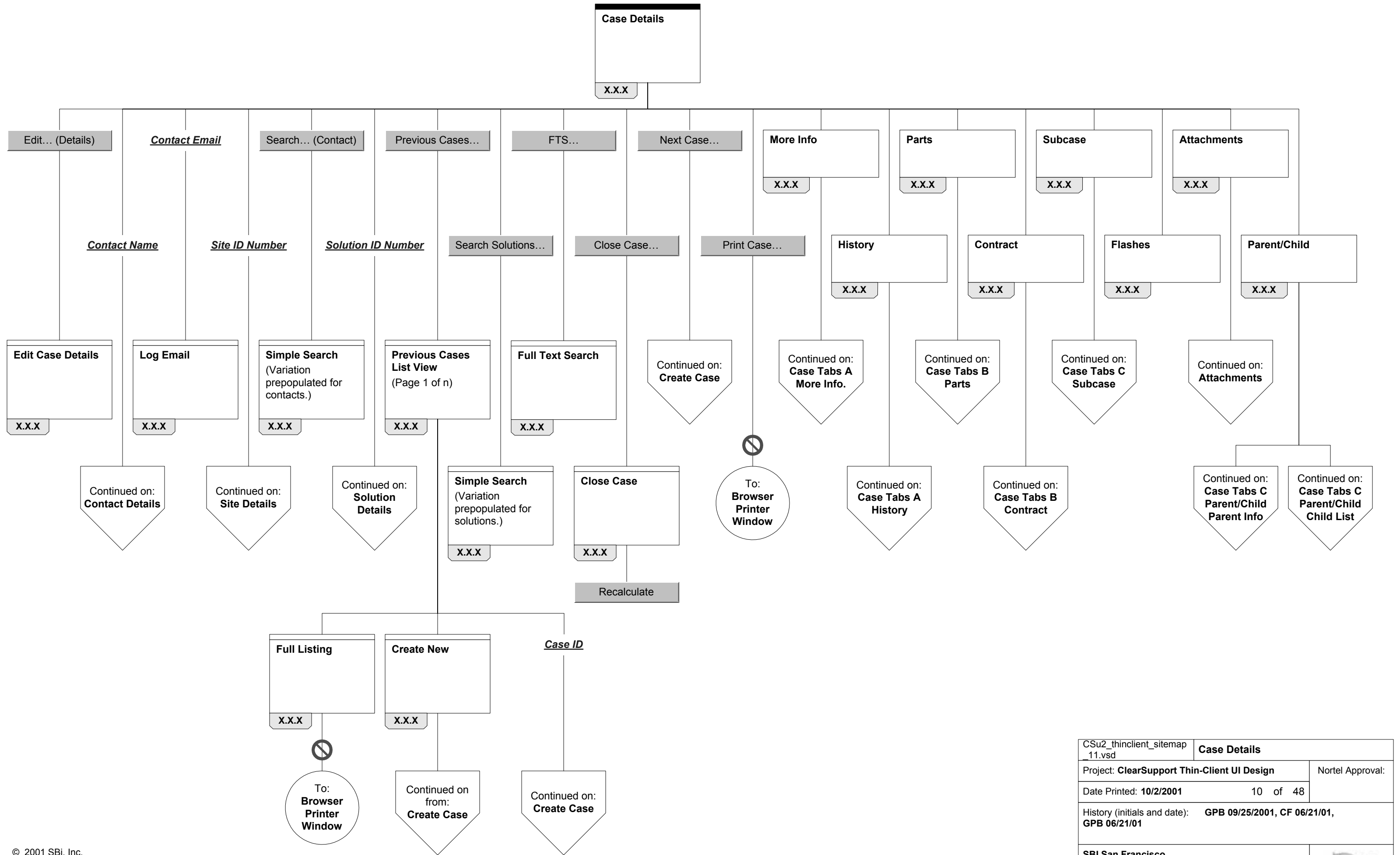

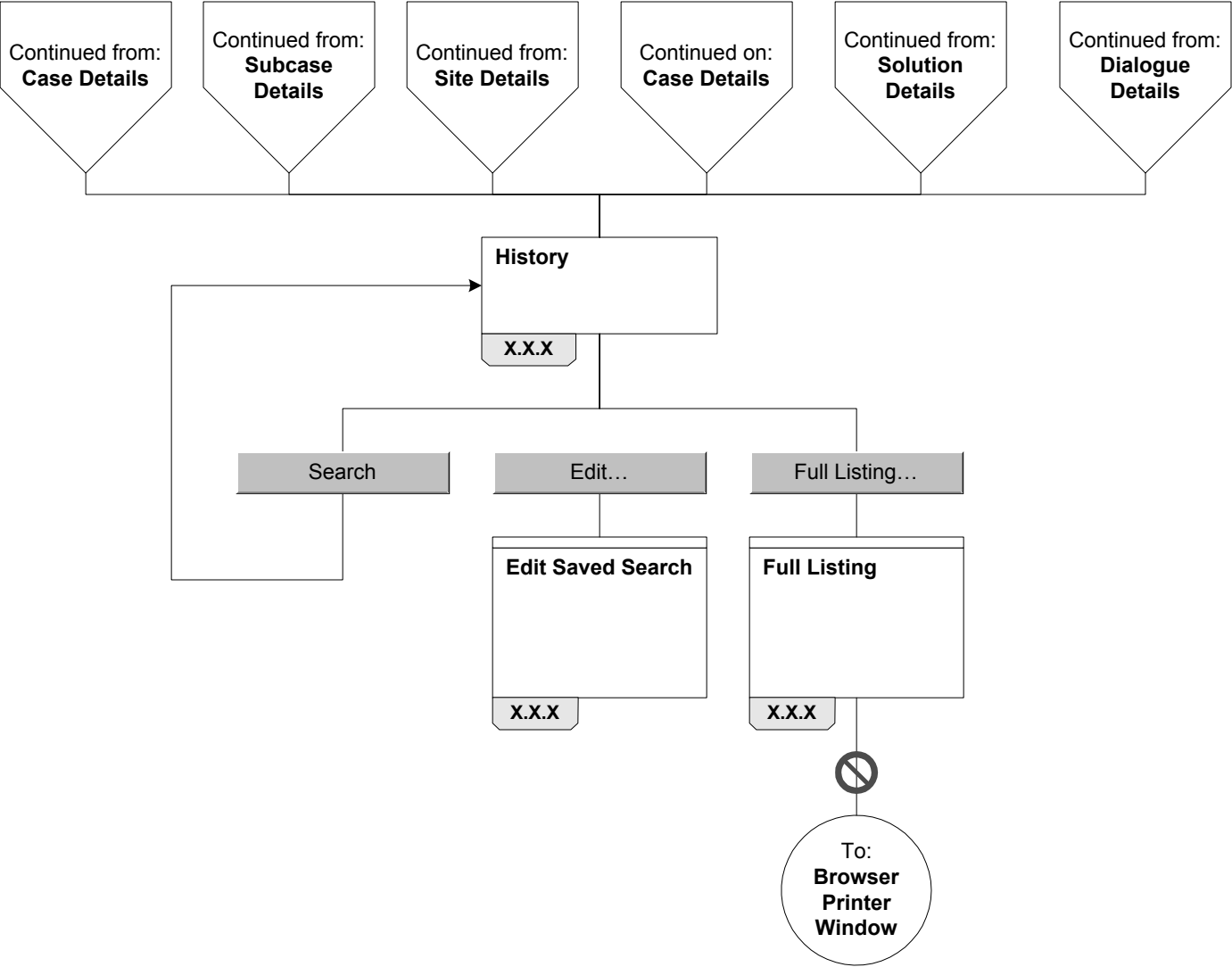
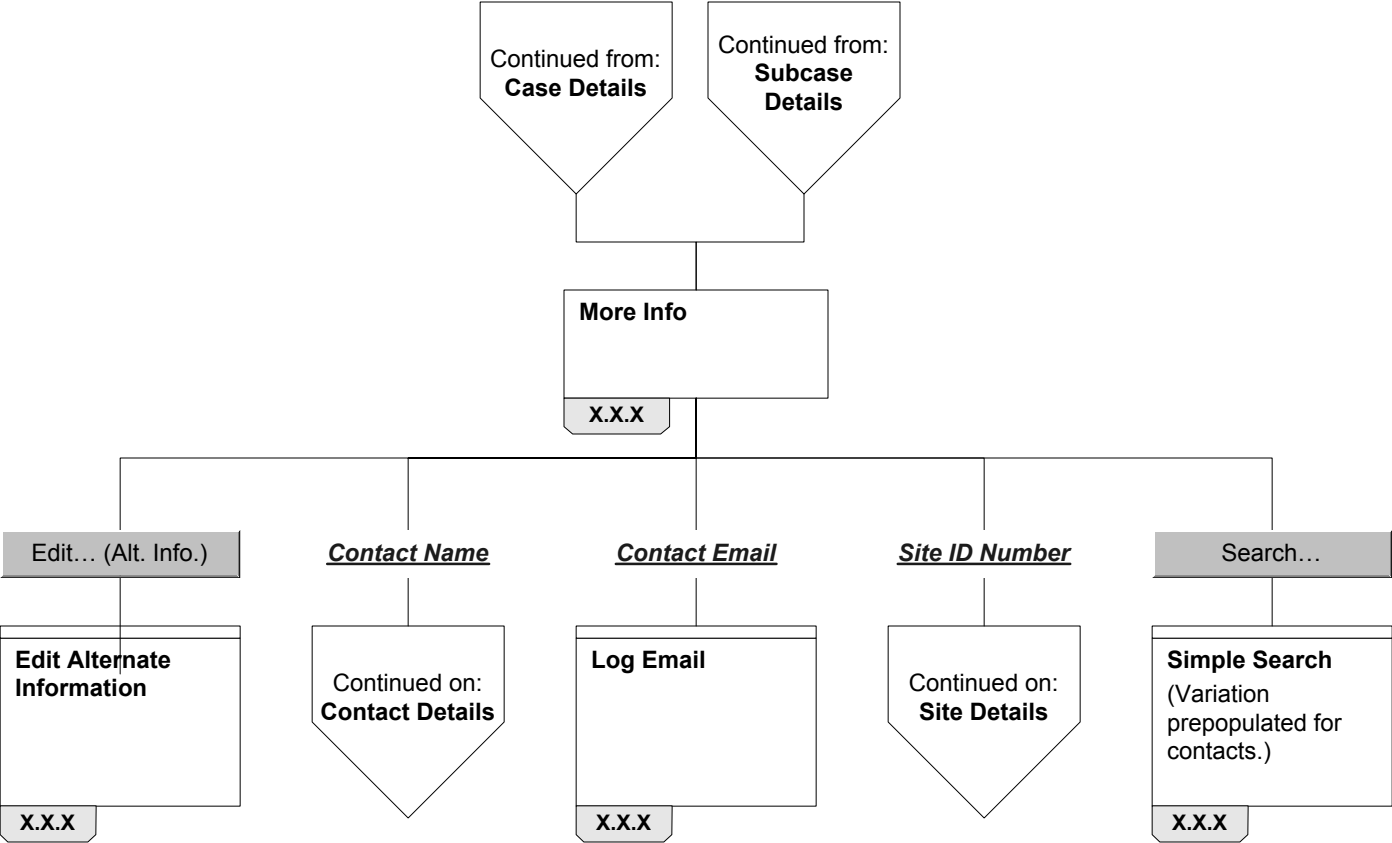

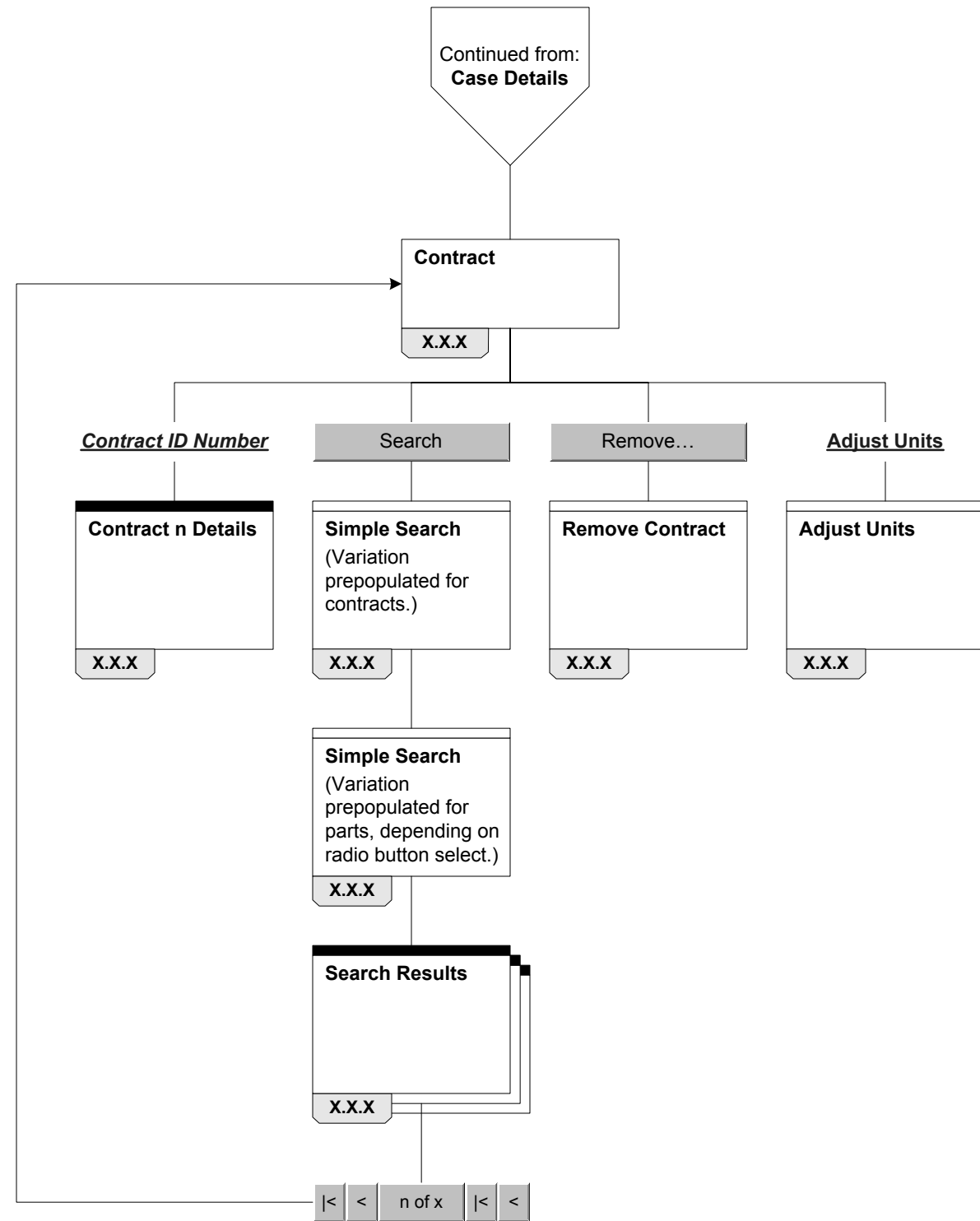
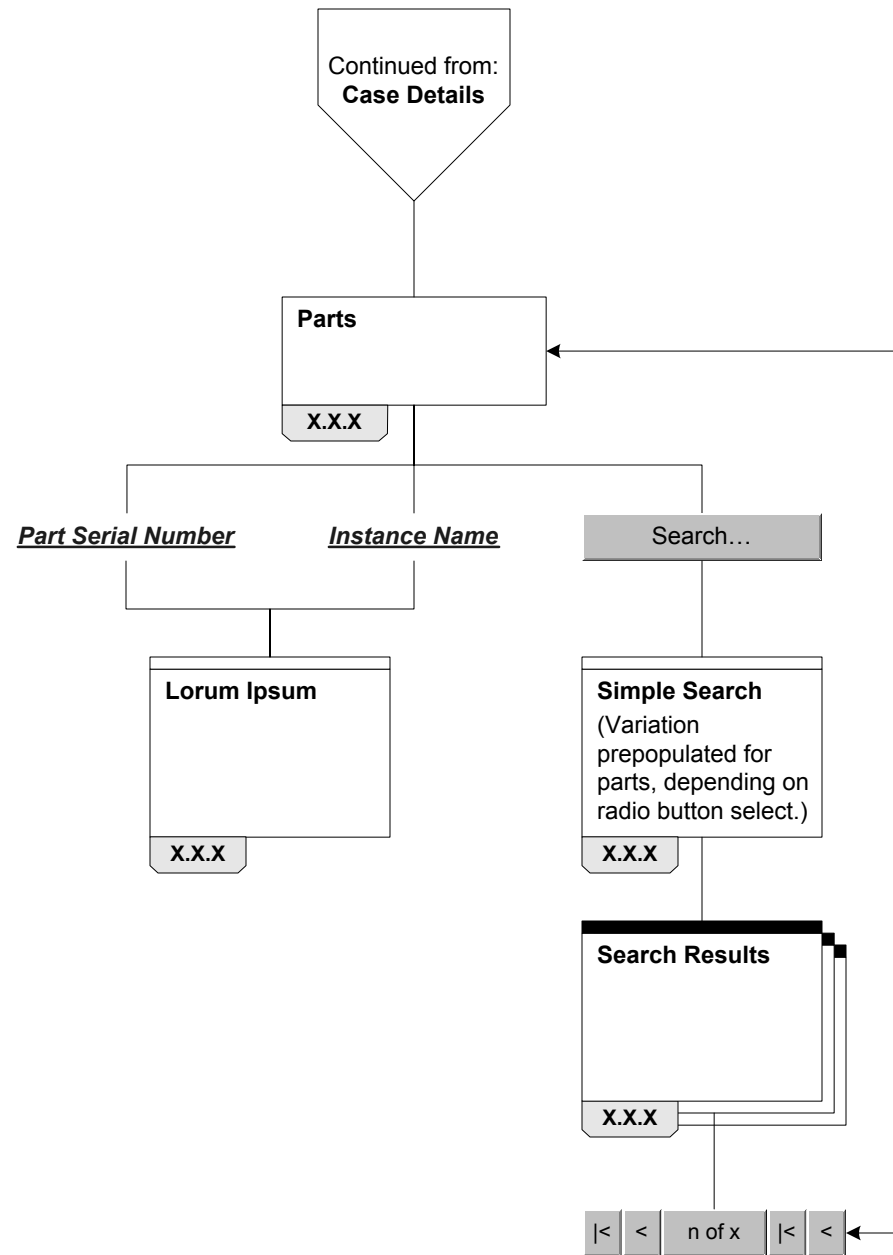

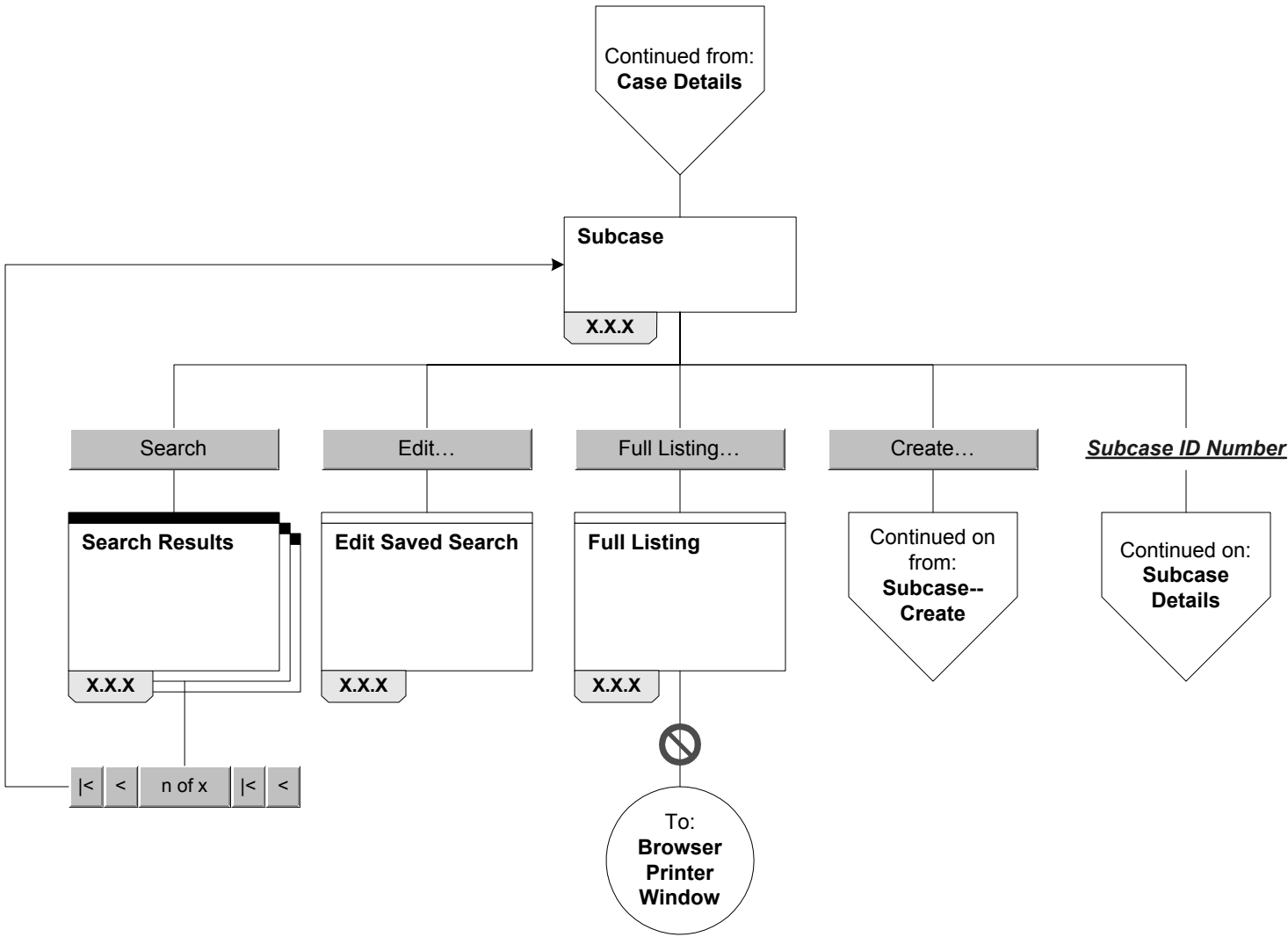

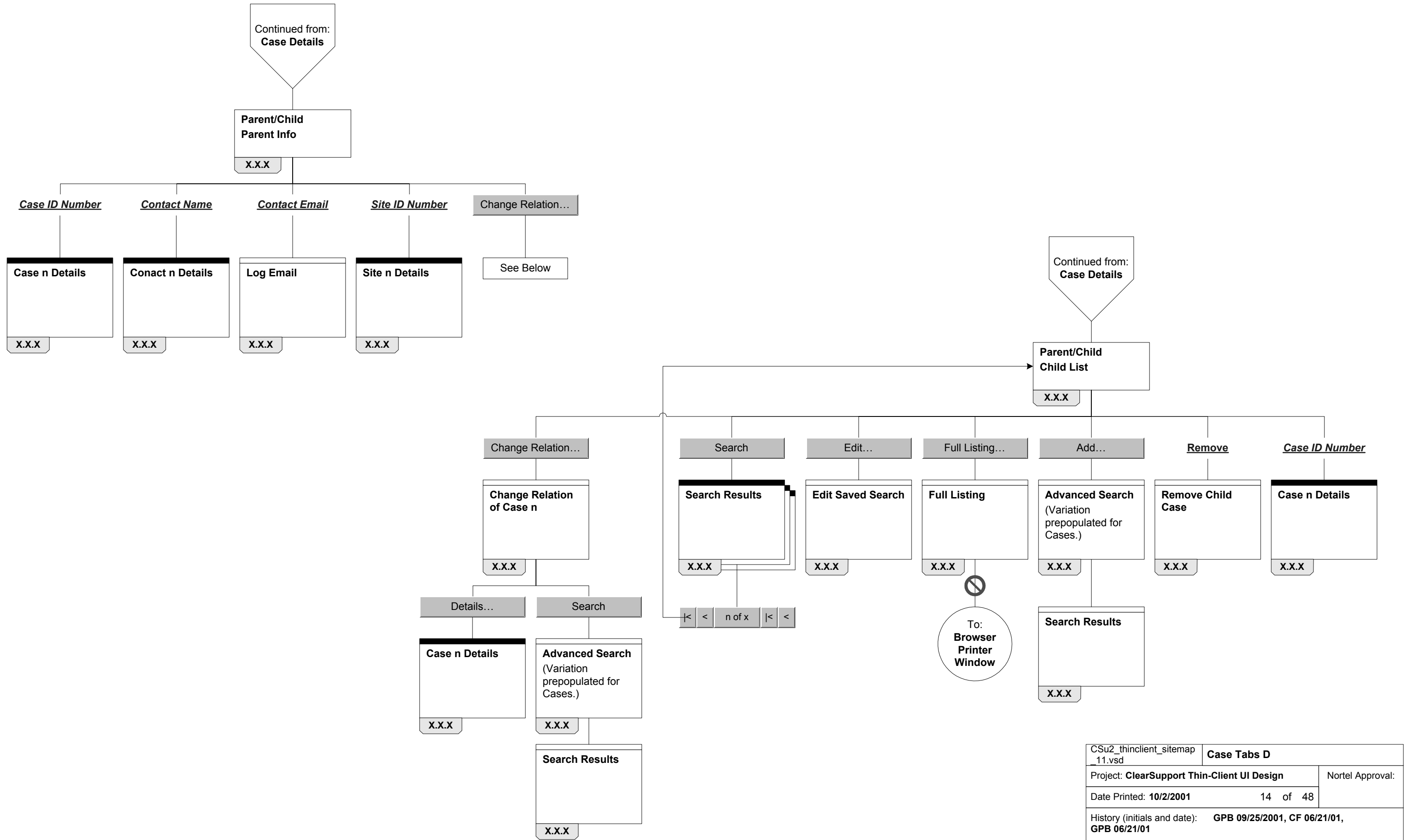

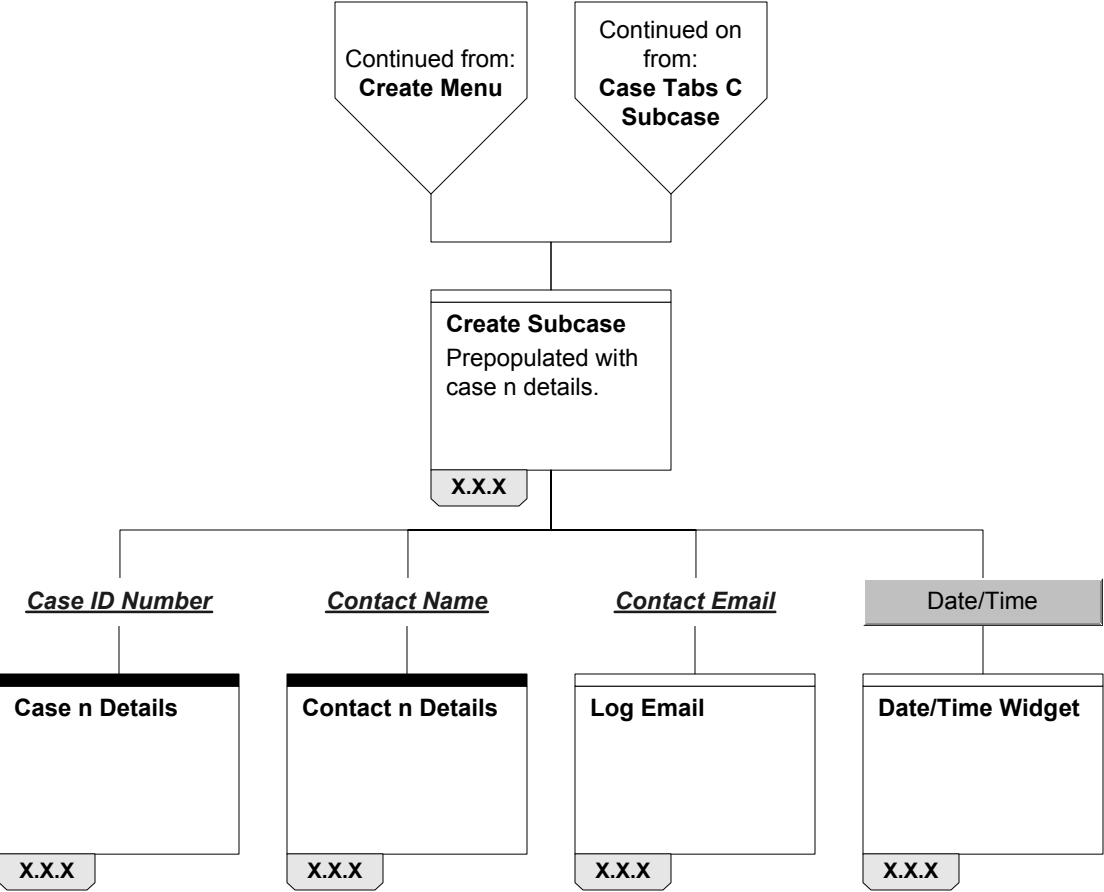

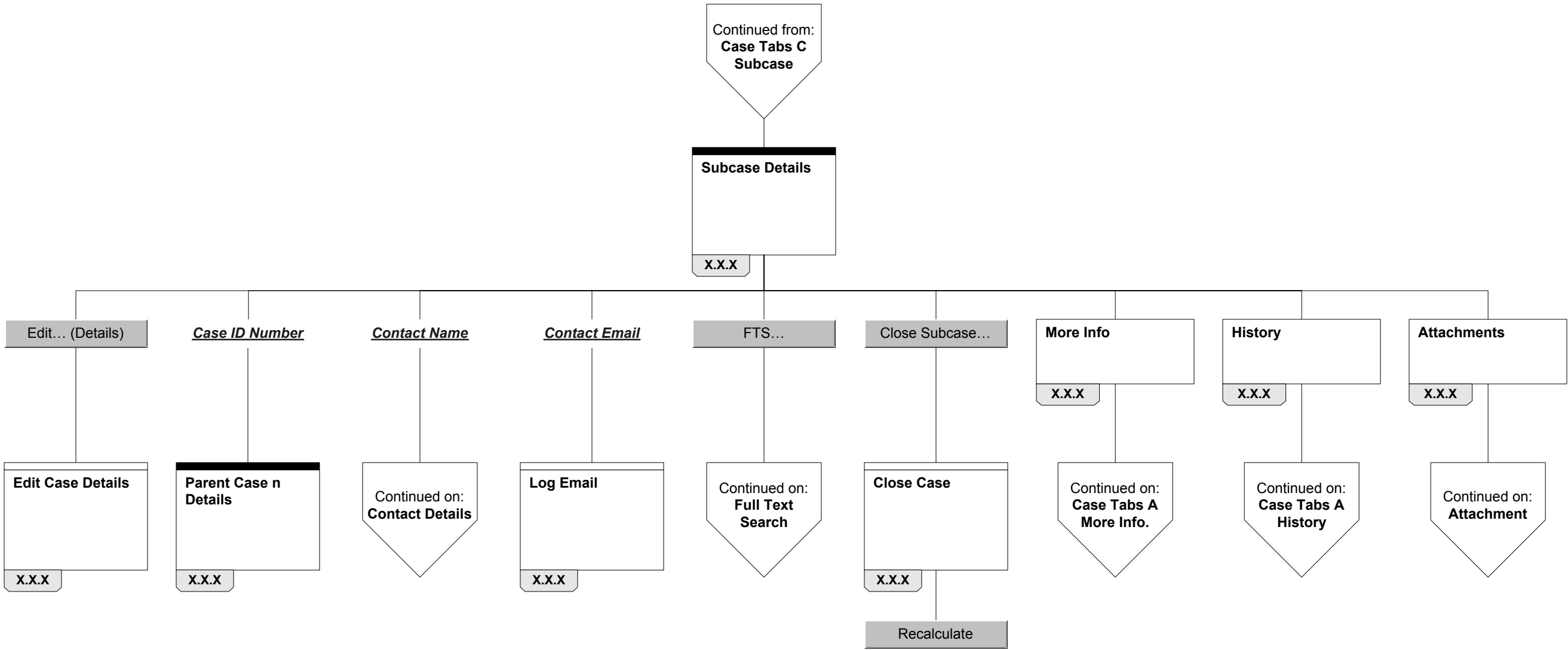

CSu2_thinclient_sitemap_11.vsd	Subcase Details	
Project: ClearSupport Thin-Client UI Design		Nortel Approval:
Date Printed: 10/2/2001 16 of 48		
History (initials and date): GPB 09/25/2001, CF 06/21/01, GPB 06/21/01		
SBI San Francisco 410 Townsend Street, San Francisco, CA 94107 415-287-7070 office; 415-287-7090 fax		

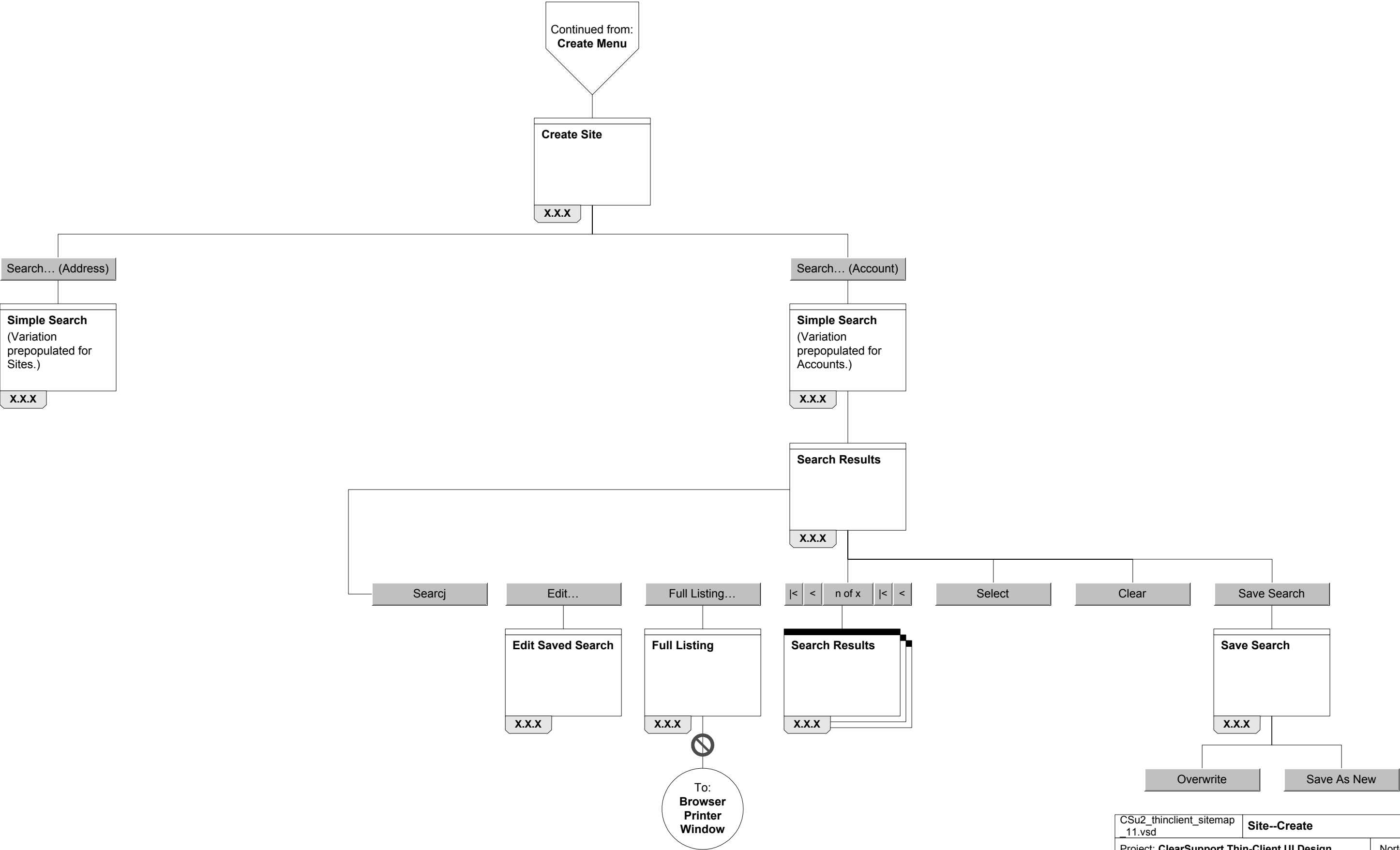

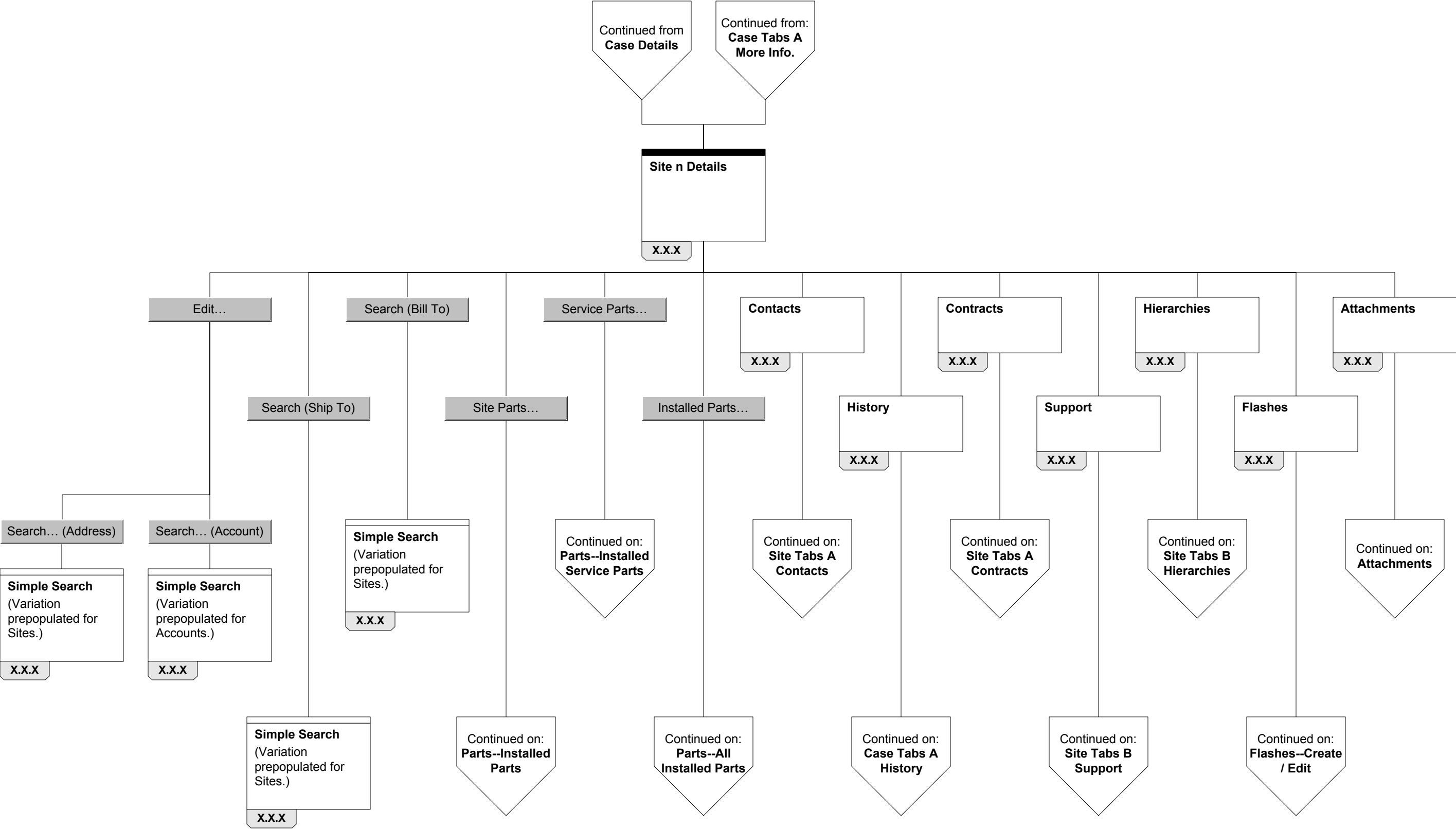

CSu2_thinclient_sitemap_11.vsd	Site Details	
Project: ClearSupport Thin-Client UI Design		Nortel Approval:
Date Printed: 10/2/2001 18 of 48		
History (initials and date): GPB 09/25/2001, CF 06/21/01, GPB 06/21/01		
SBI San Francisco 410 Townsend Street, San Francisco, CA 94107 415-287-7070 office; 415-287-7090 fax		

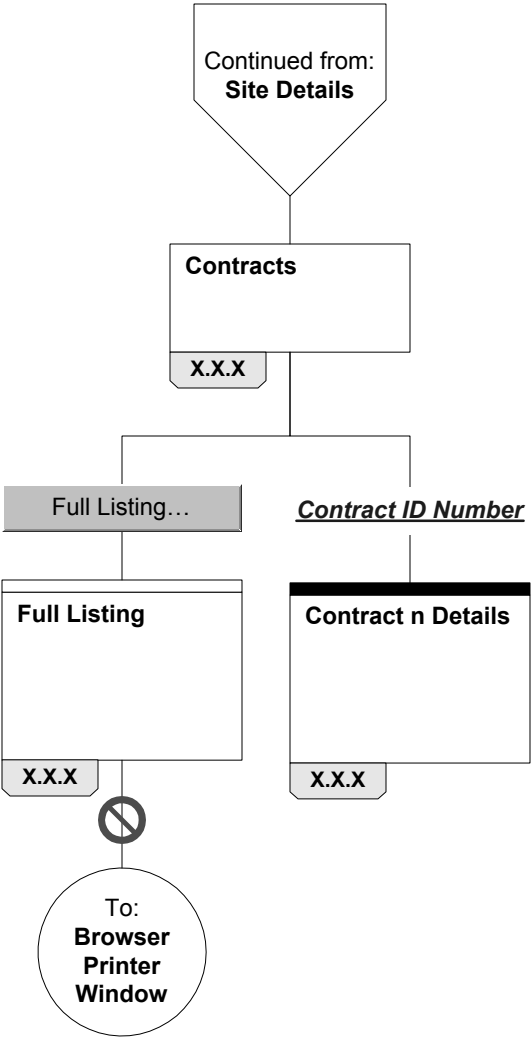
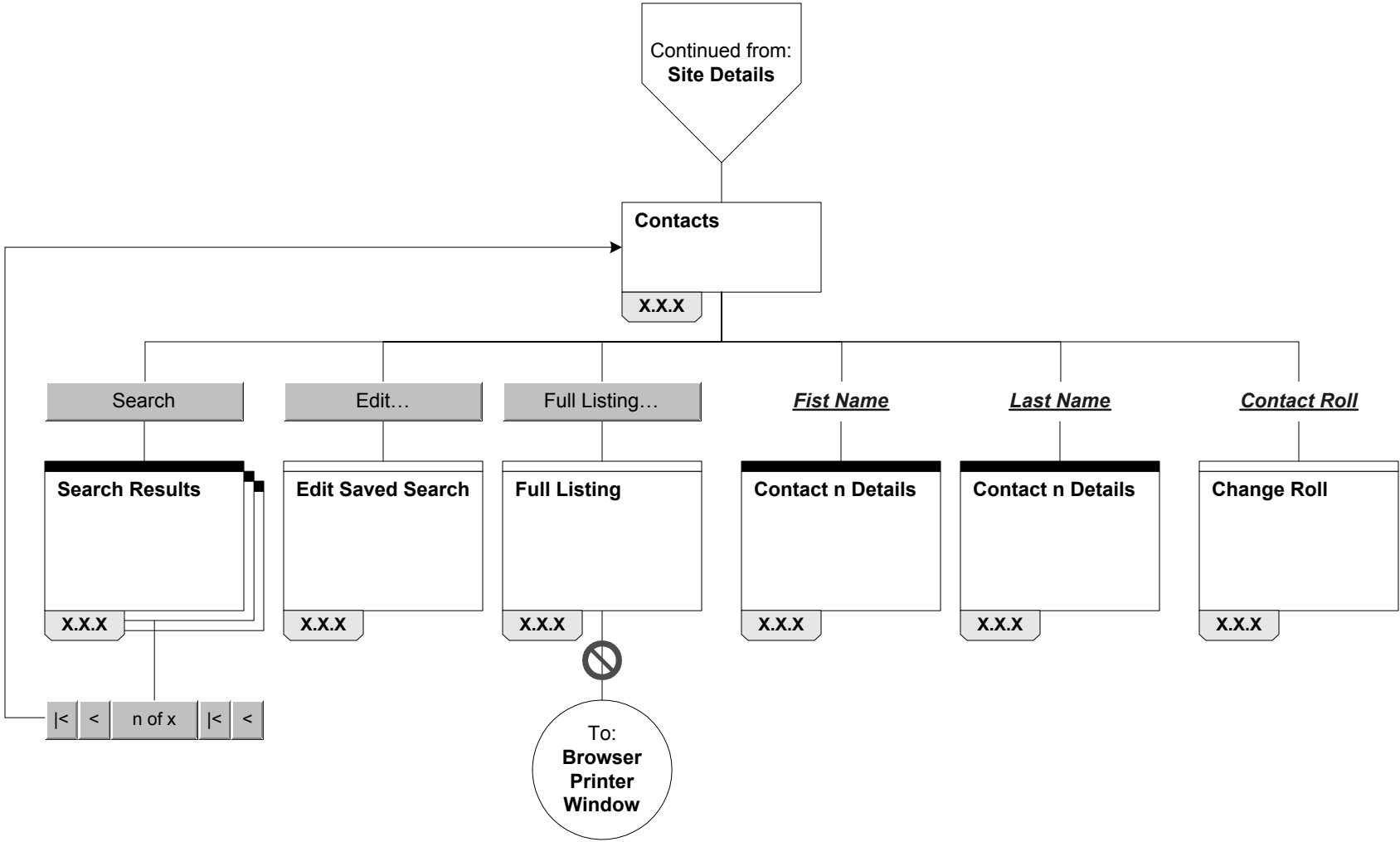



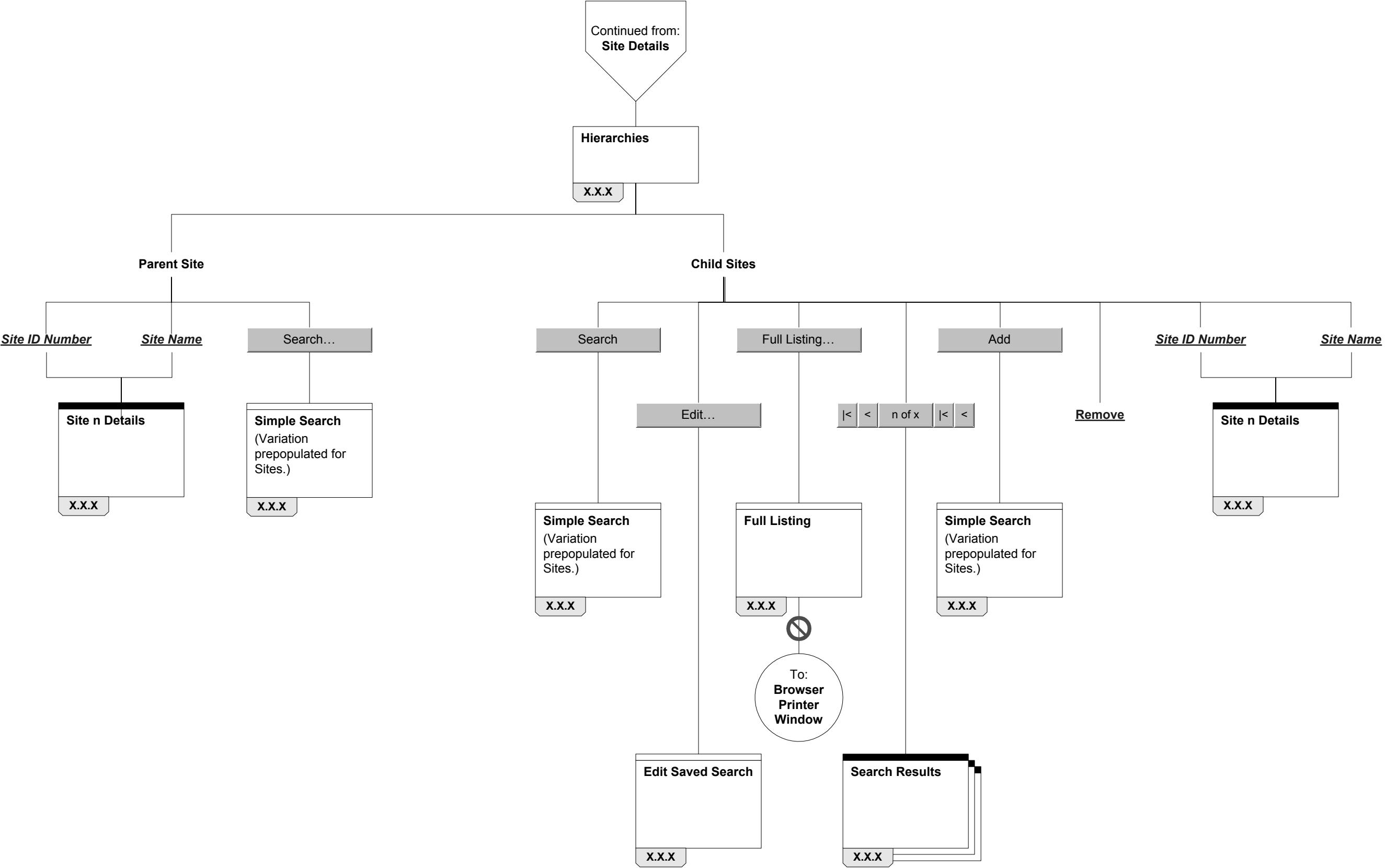

CSu2_thinclient_sitemap_11.vsd	Site Tabs C	
Project: ClearSupport Thin-Client UI Design		Nortel Approval:
Date Printed: 10/2/2001 21 of 48		
History (initials and date): GPB 09/25/2001, CF 06/21/01, GPB 06/21/01		
SBI San Francisco 410 Townsend Street, San Francisco, CA 94107 415-287-7070 office; 415-287-7090 fax		

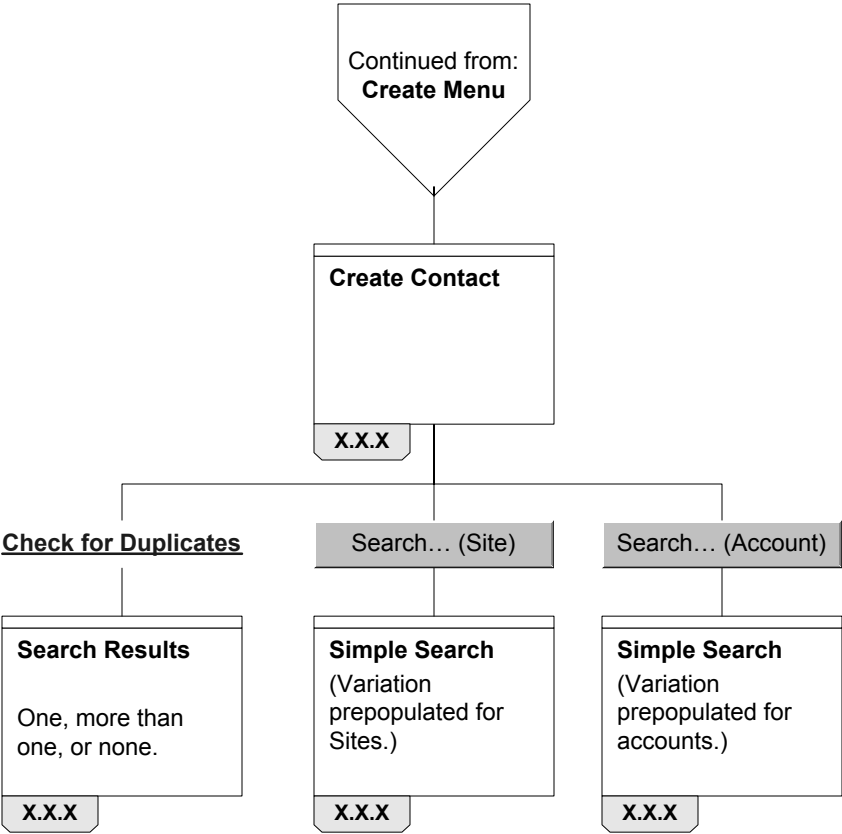



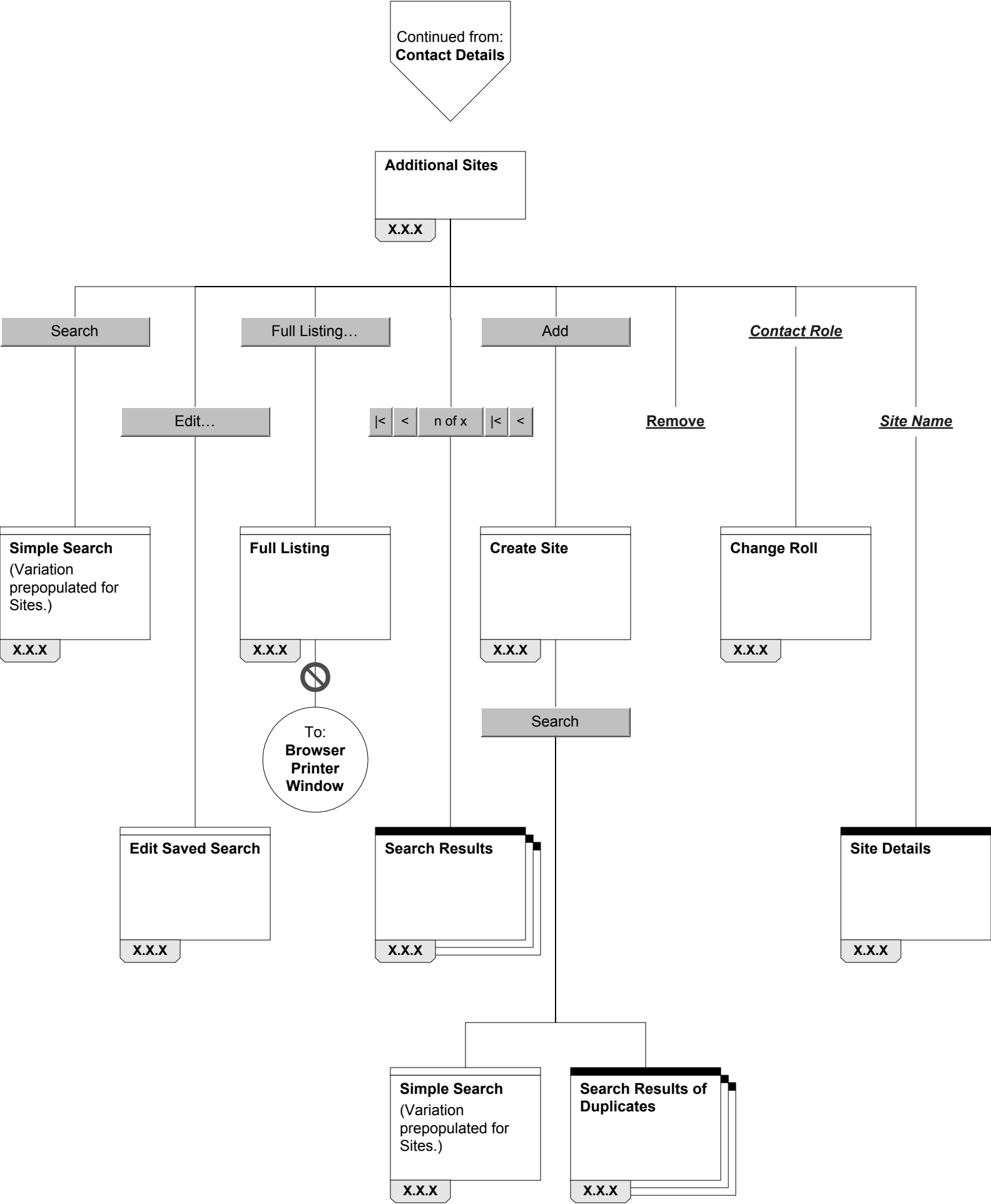

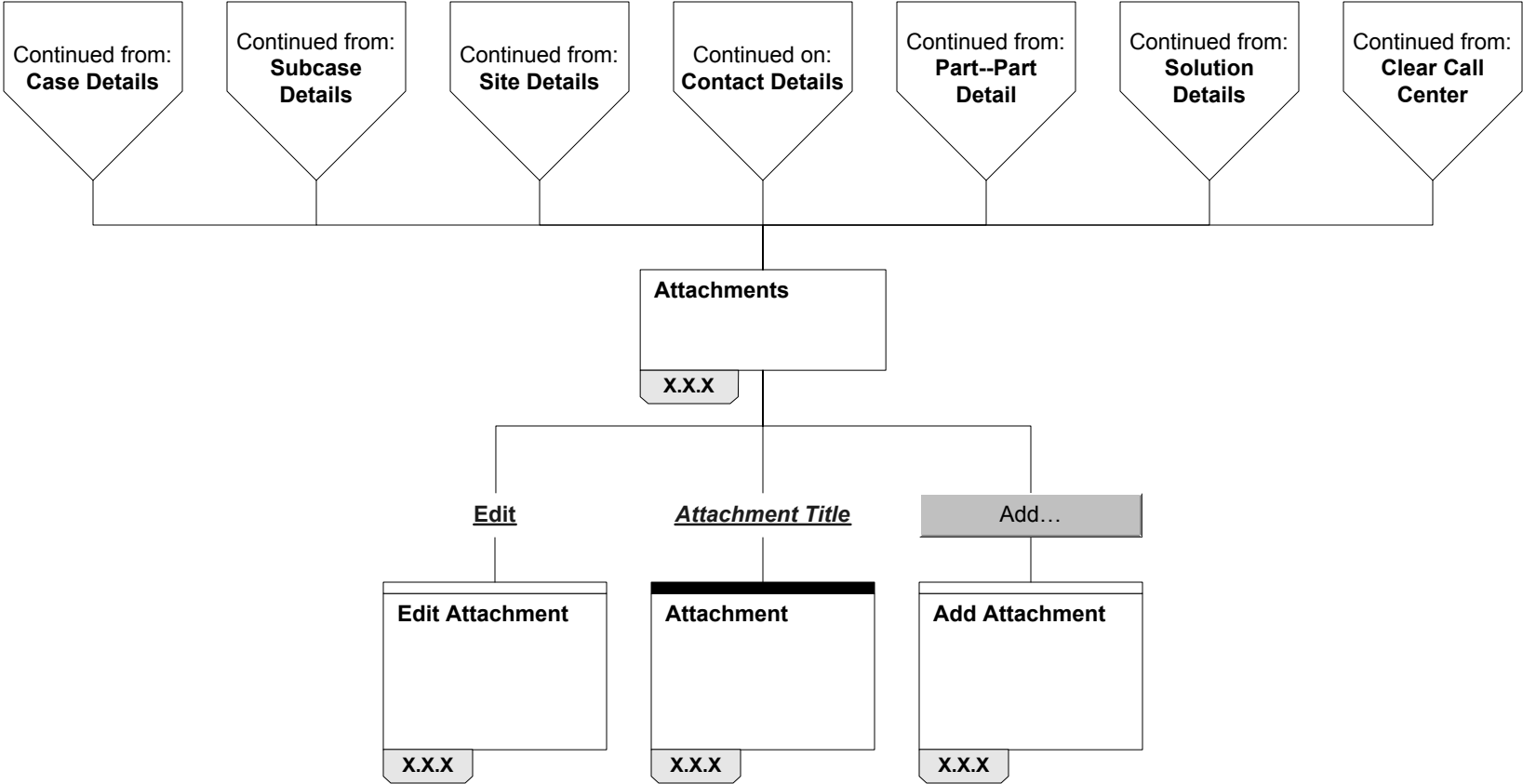

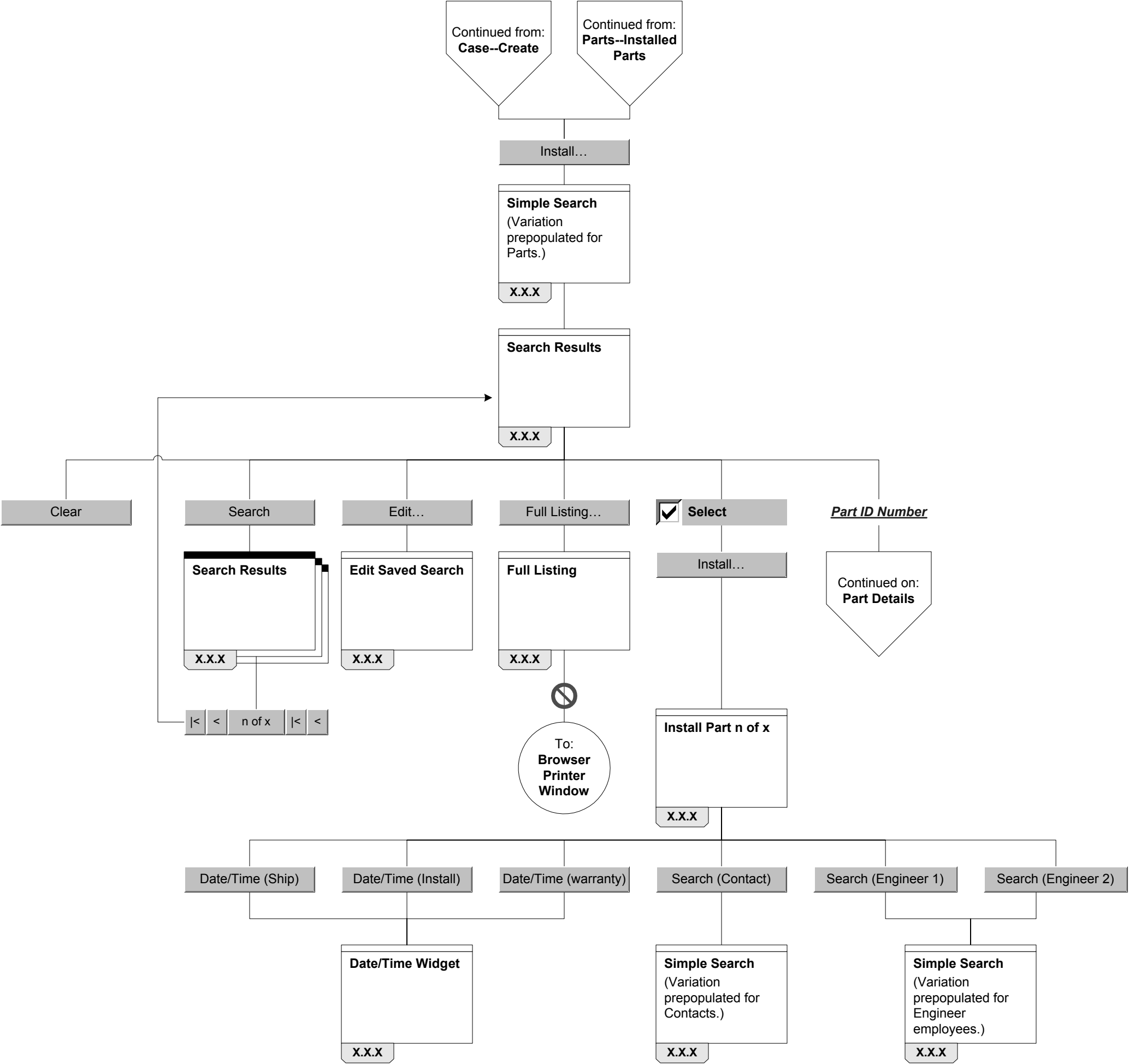

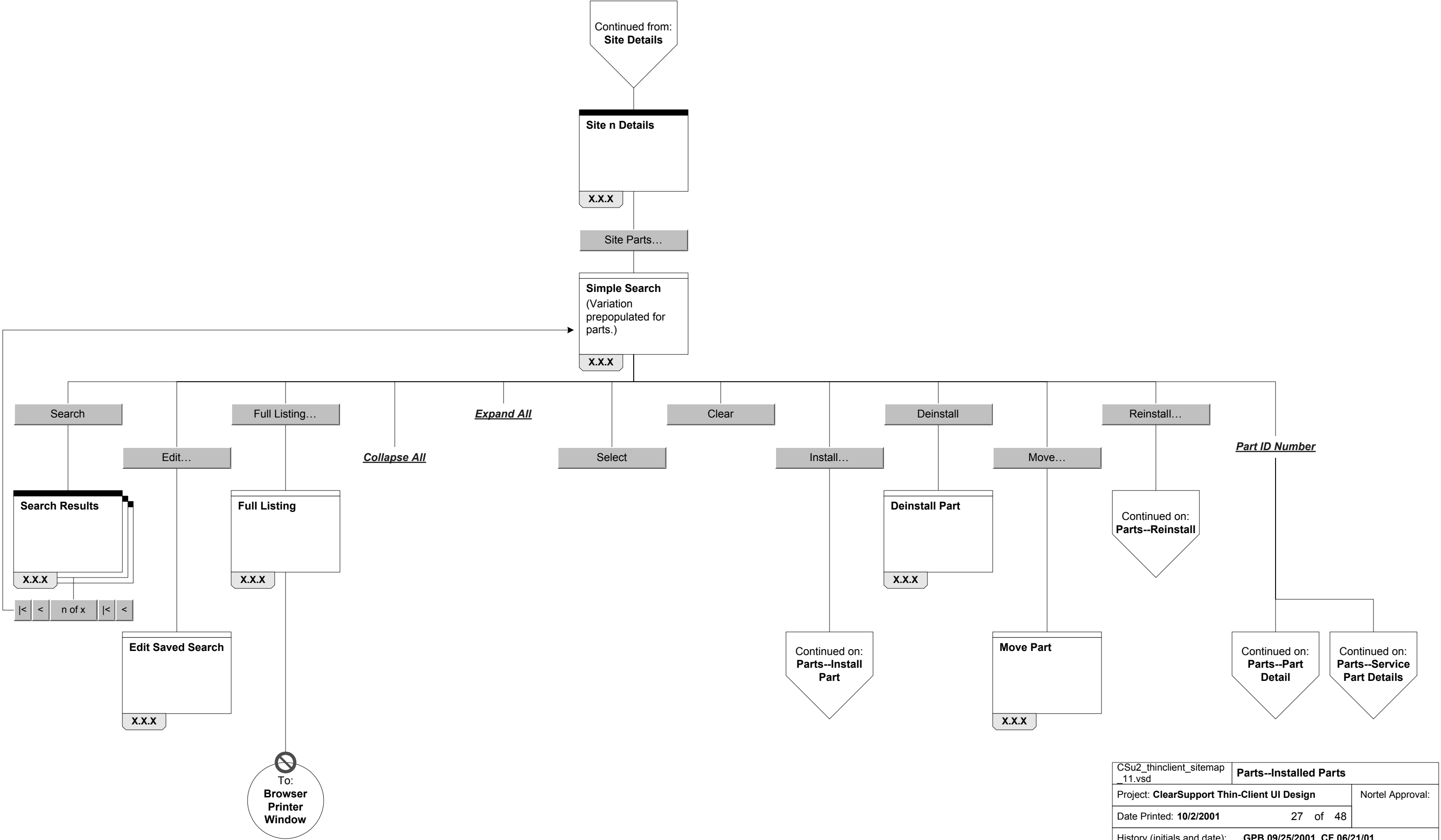

CSu2_thinclient_sitemap_11.vsd	Parts--Installed Parts	
Project: ClearSupport Thin-Client UI Design		Nortel Approval:
Date Printed: 10/2/2001 27 of 48		
History (initials and date): GPB 09/25/2001, CF 06/21/01, GPB 06/21/01		
SBI San Francisco 410 Townsend Street, San Francisco, CA 94107 415-287-7070 office; 415-287-7090 fax		

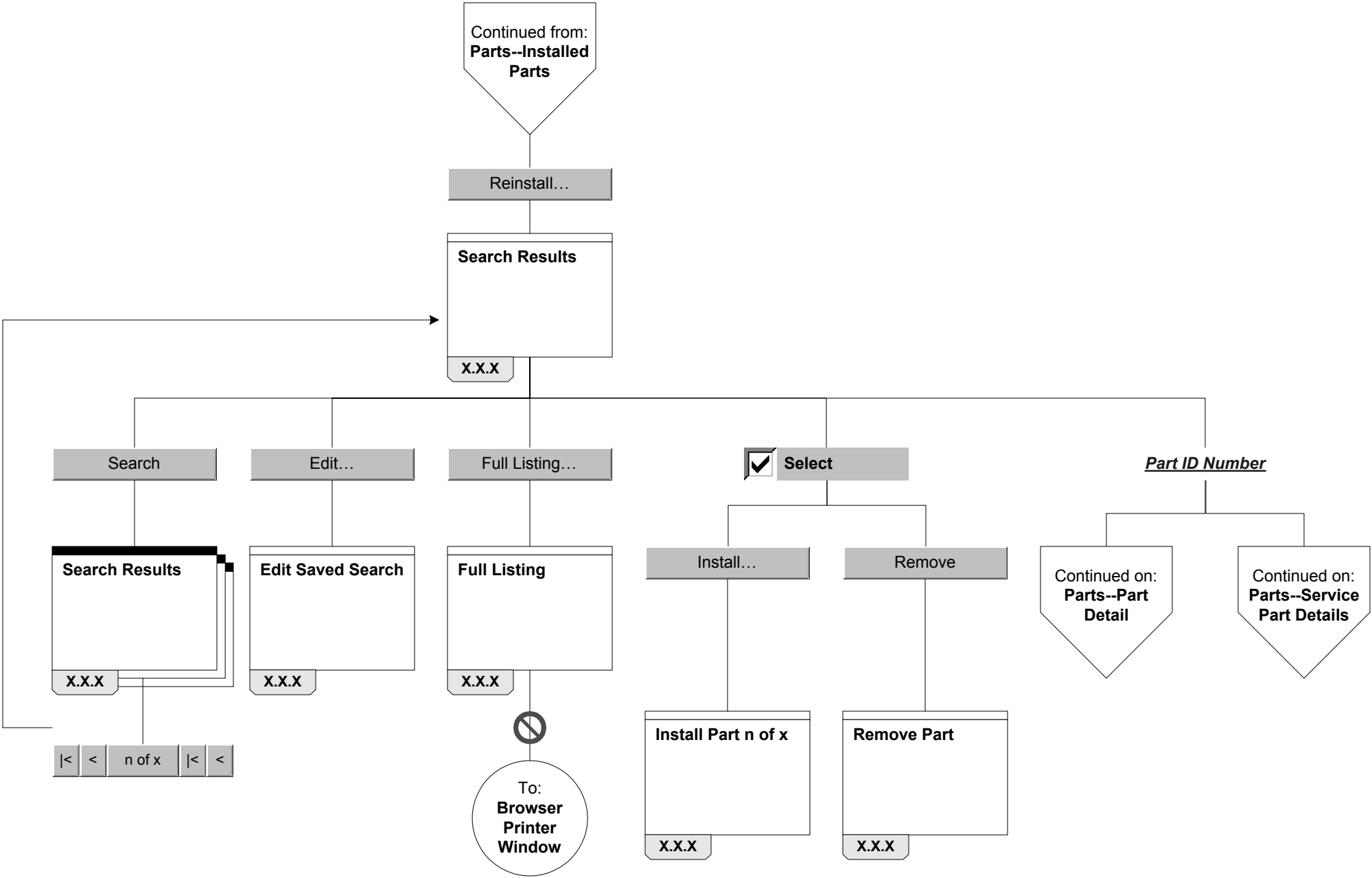

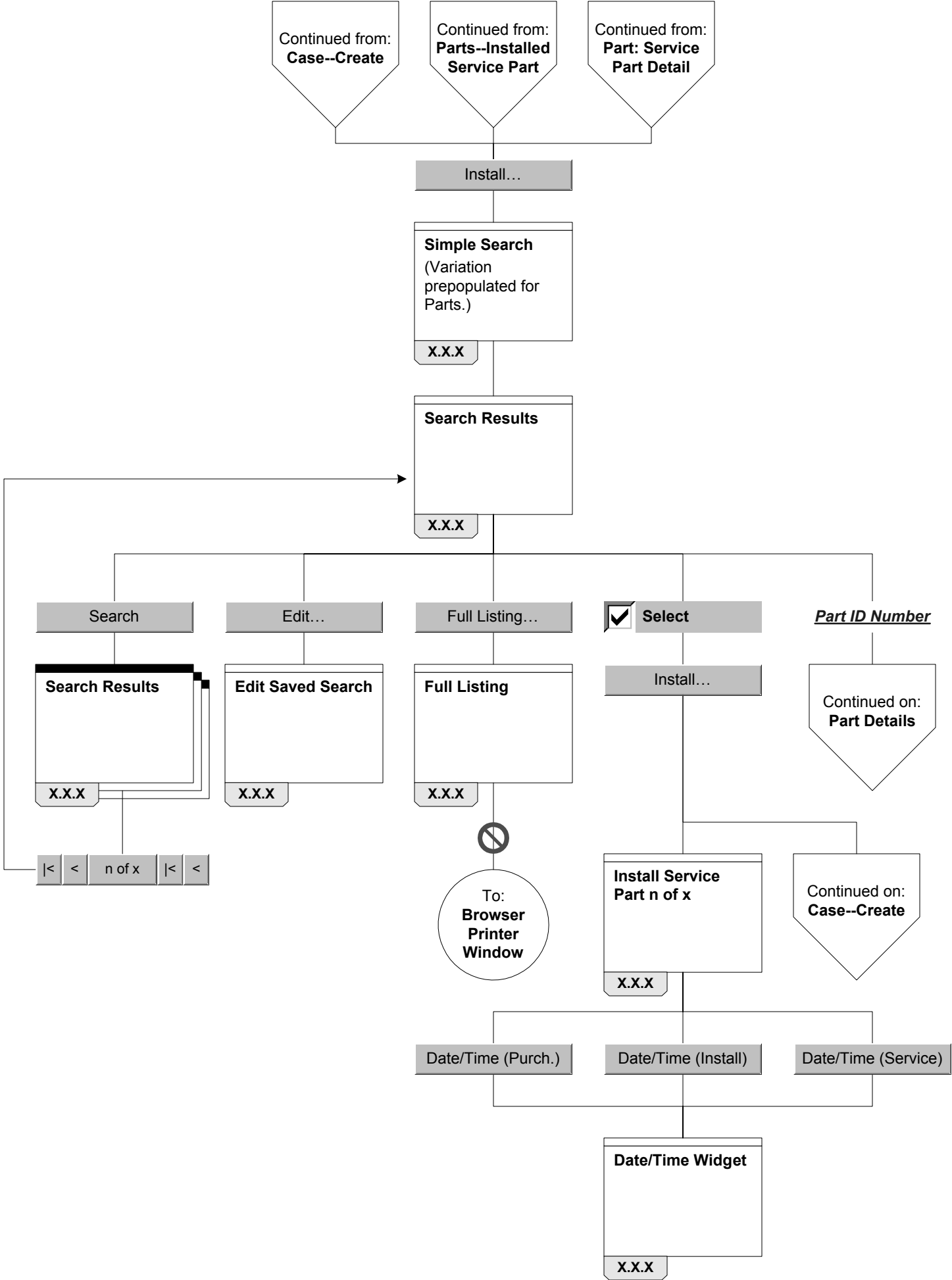

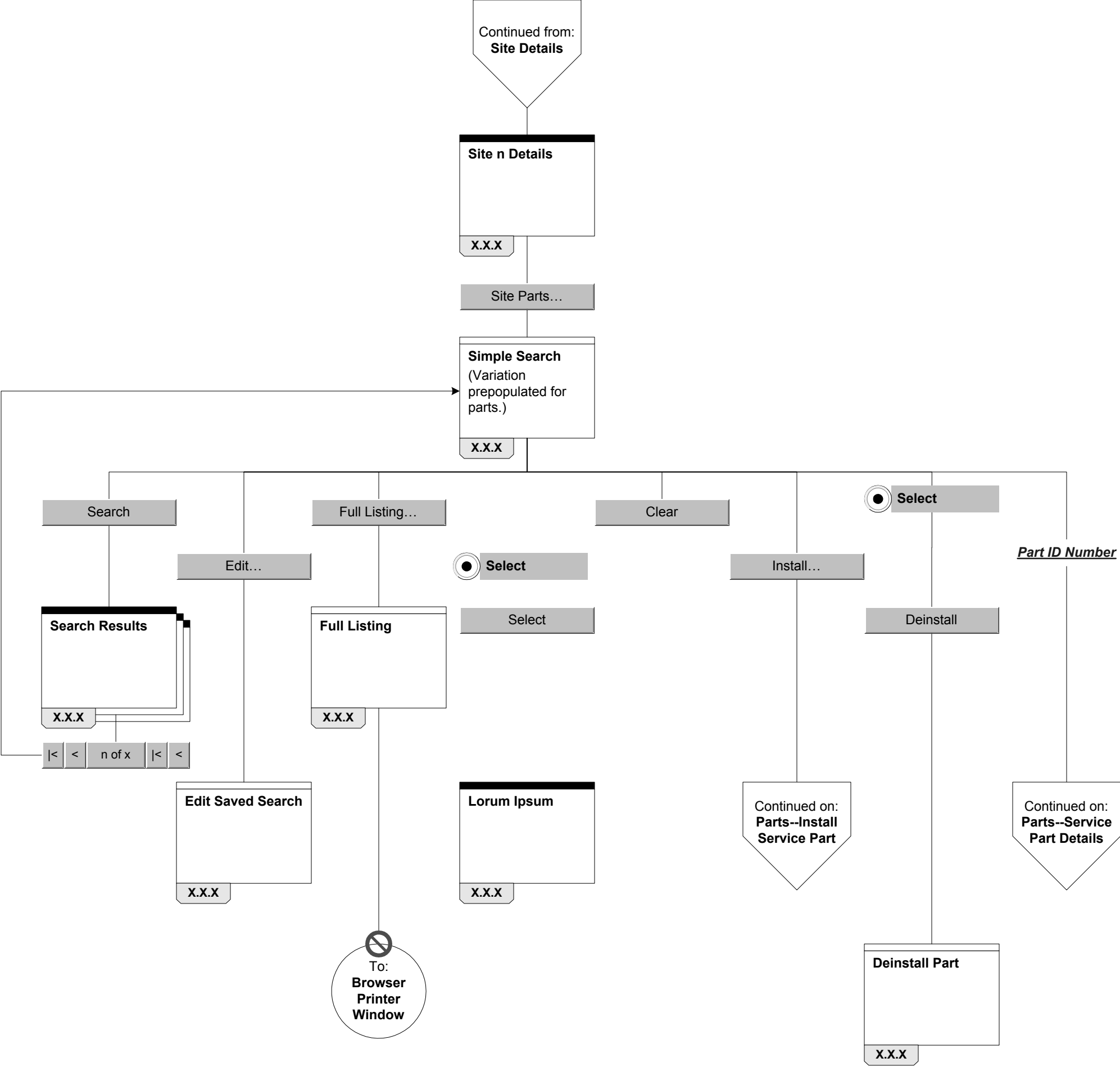

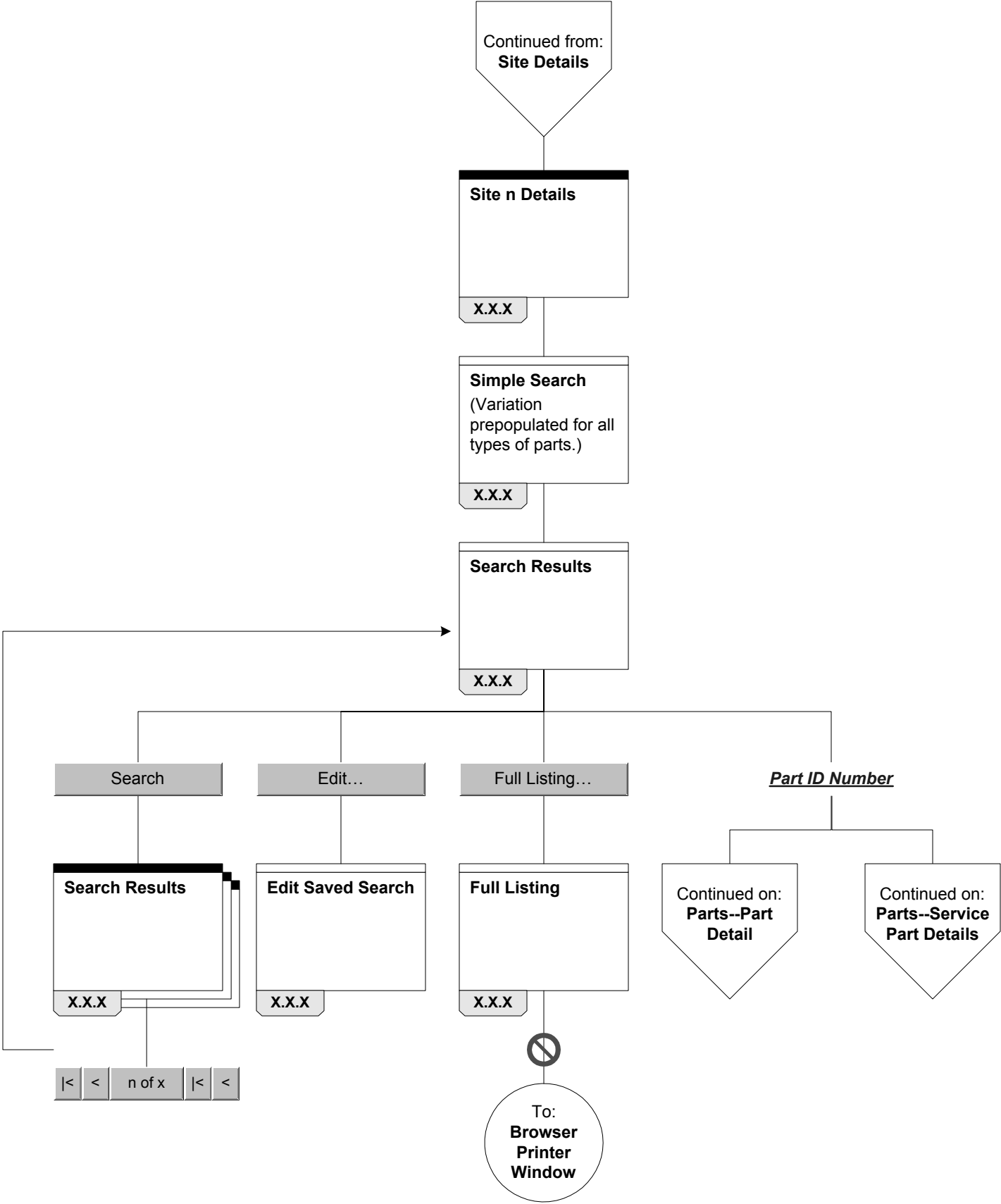

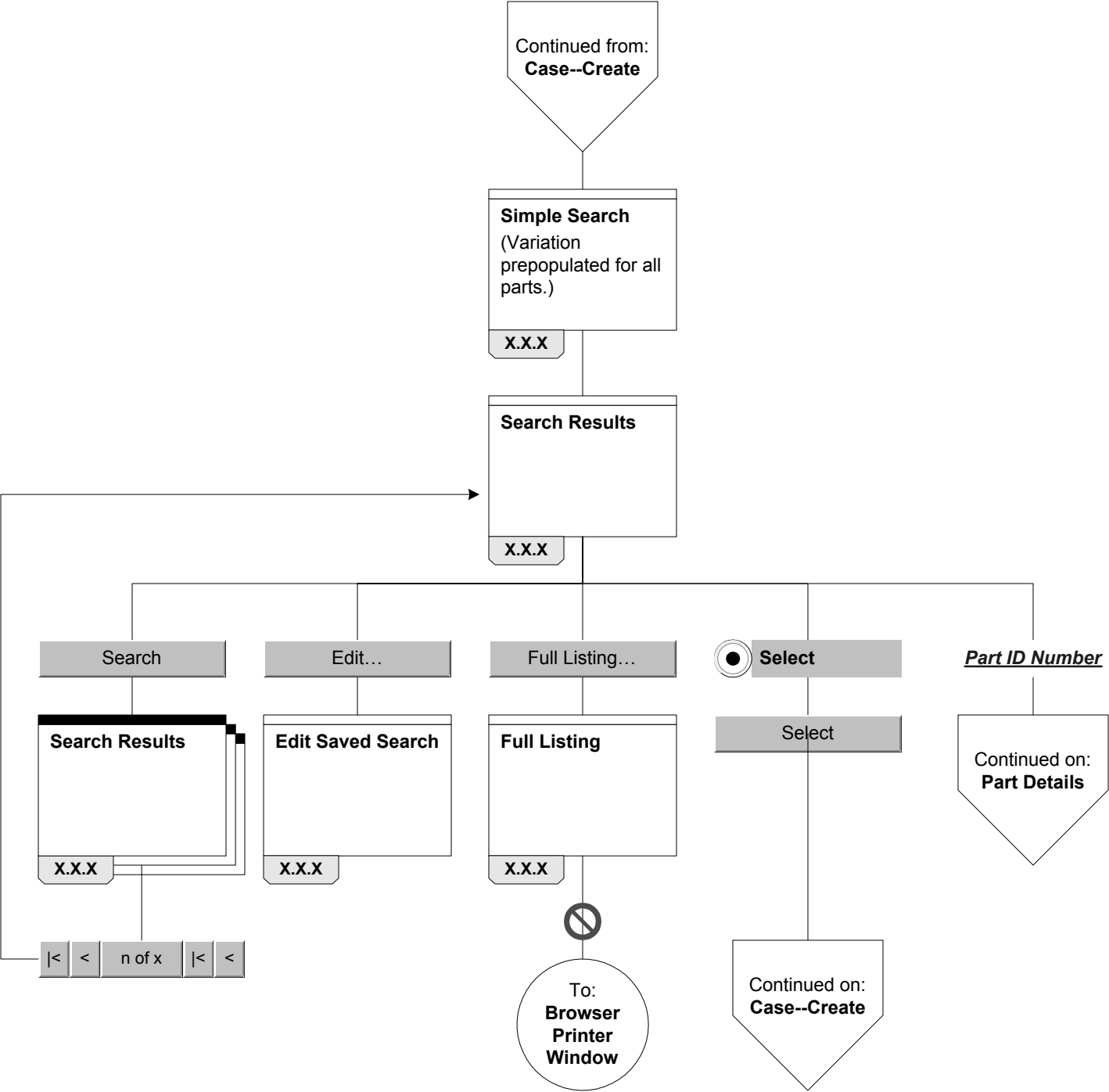

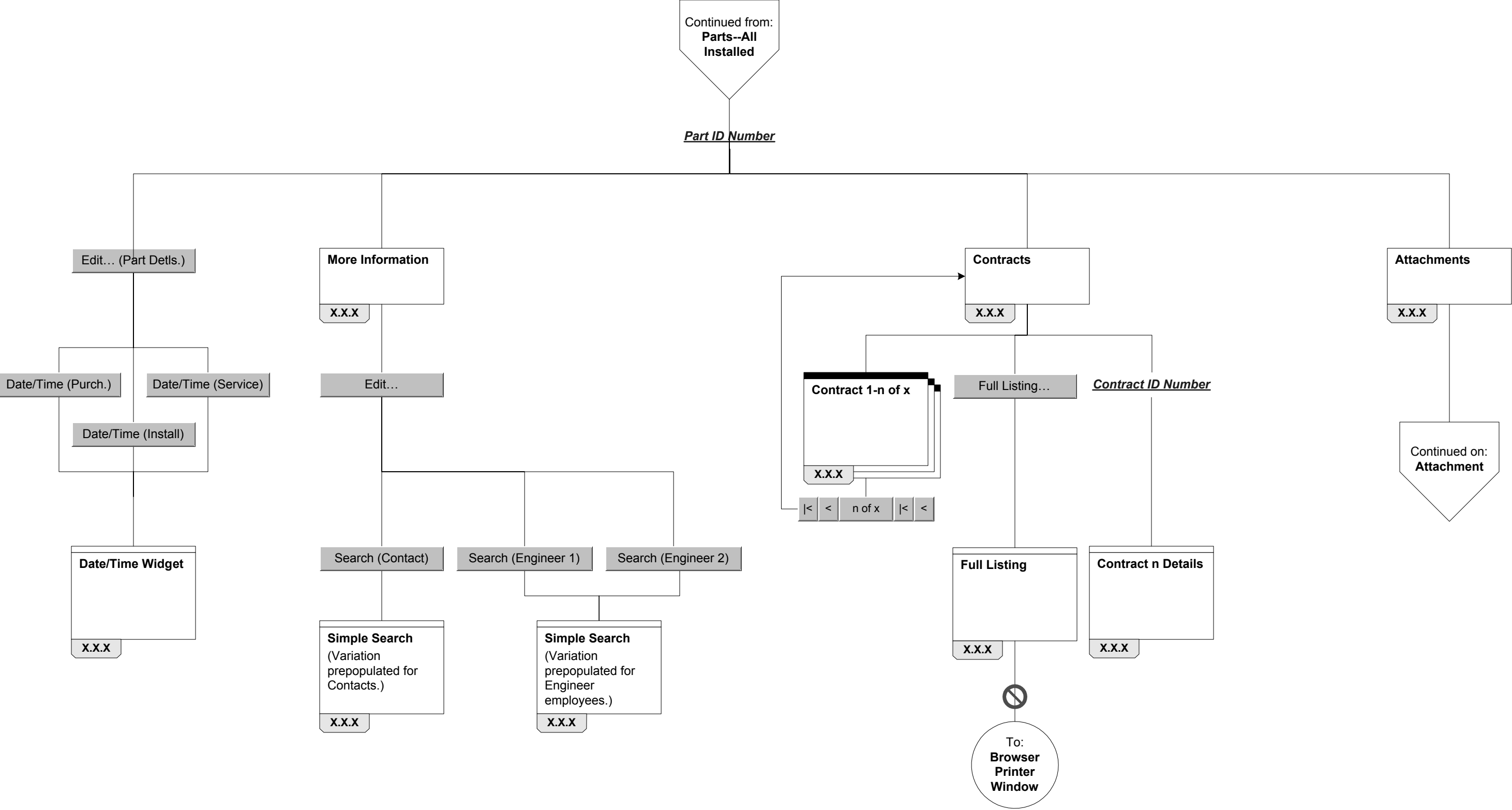

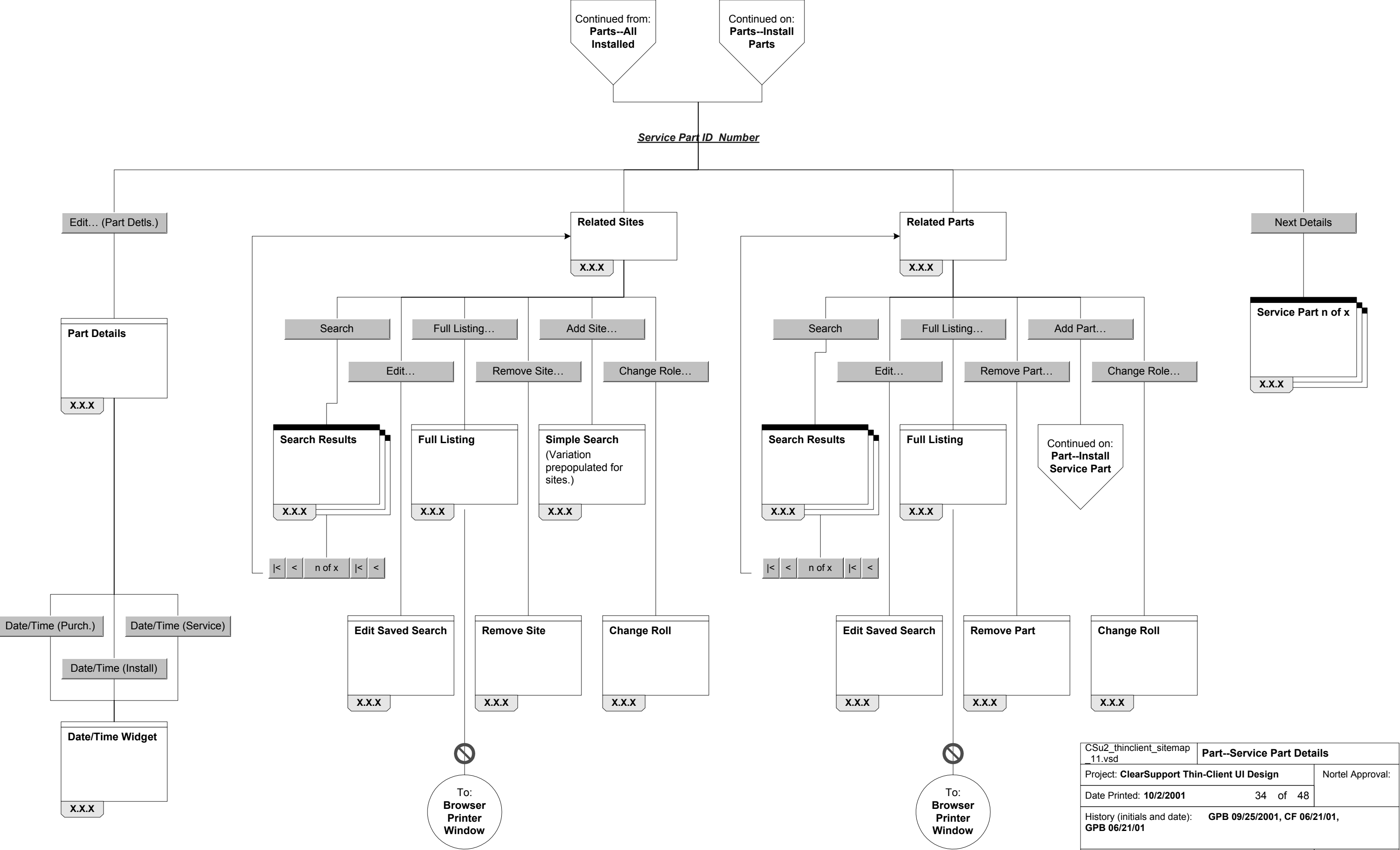



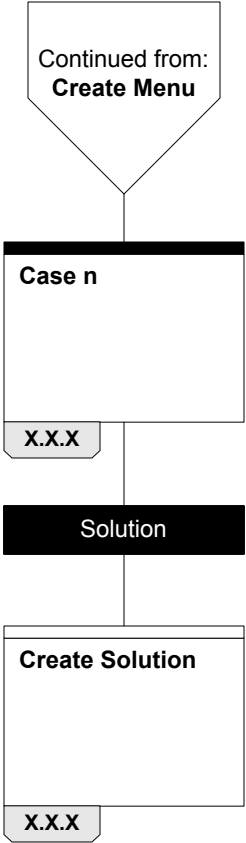

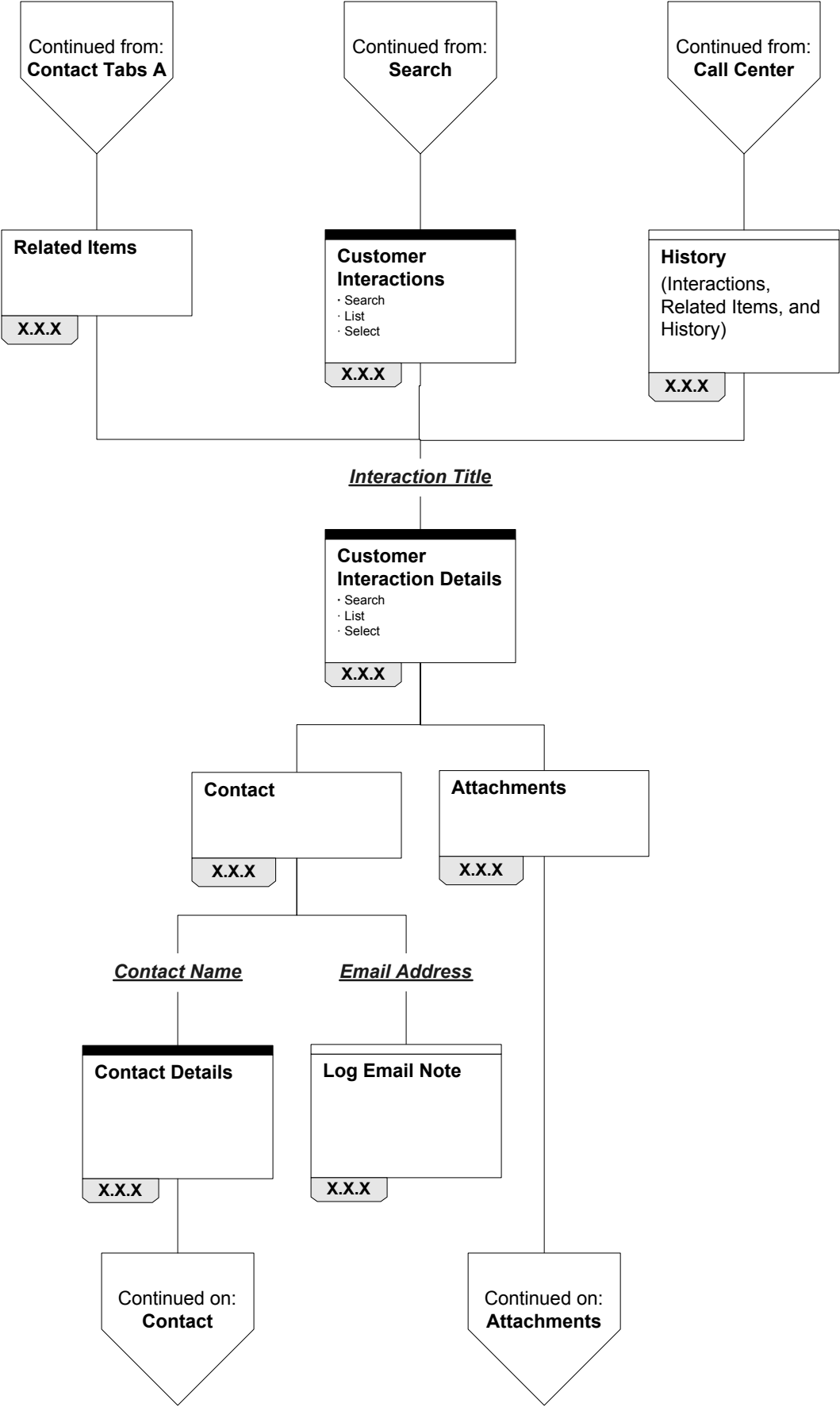

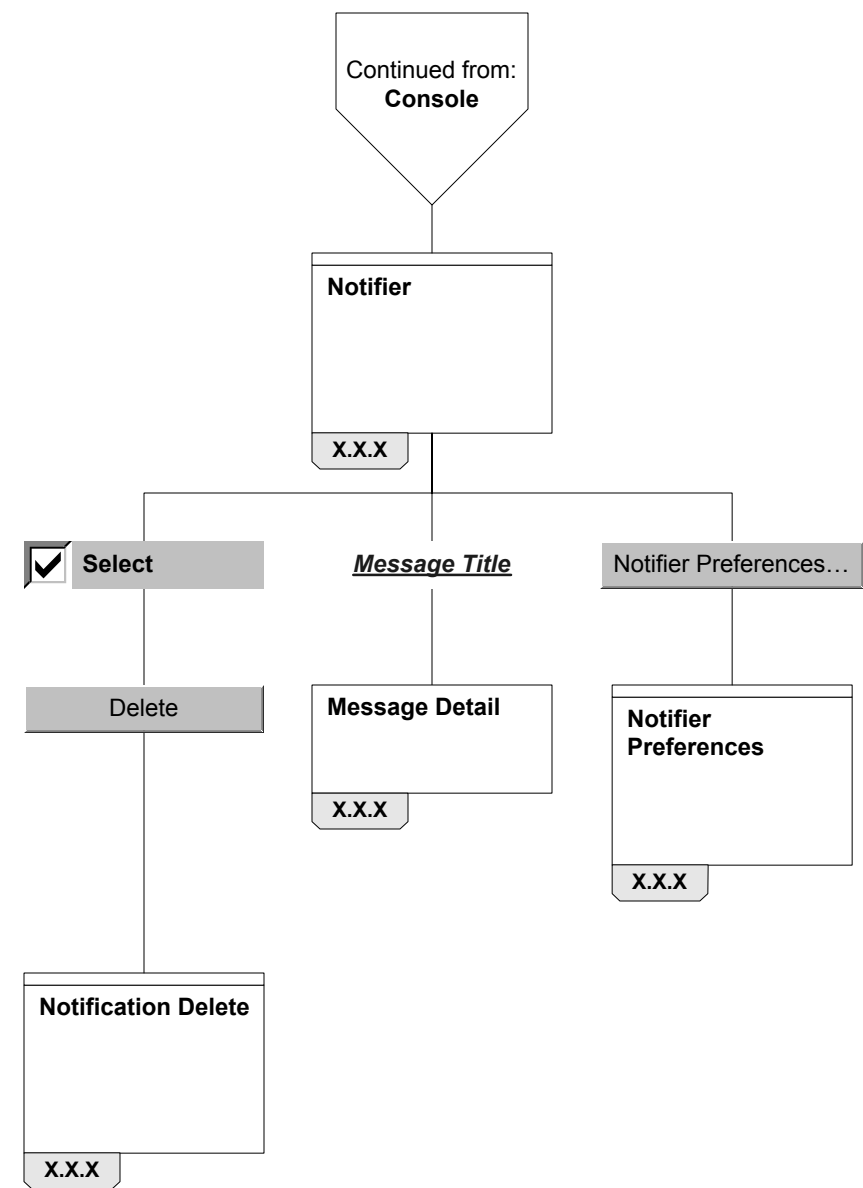

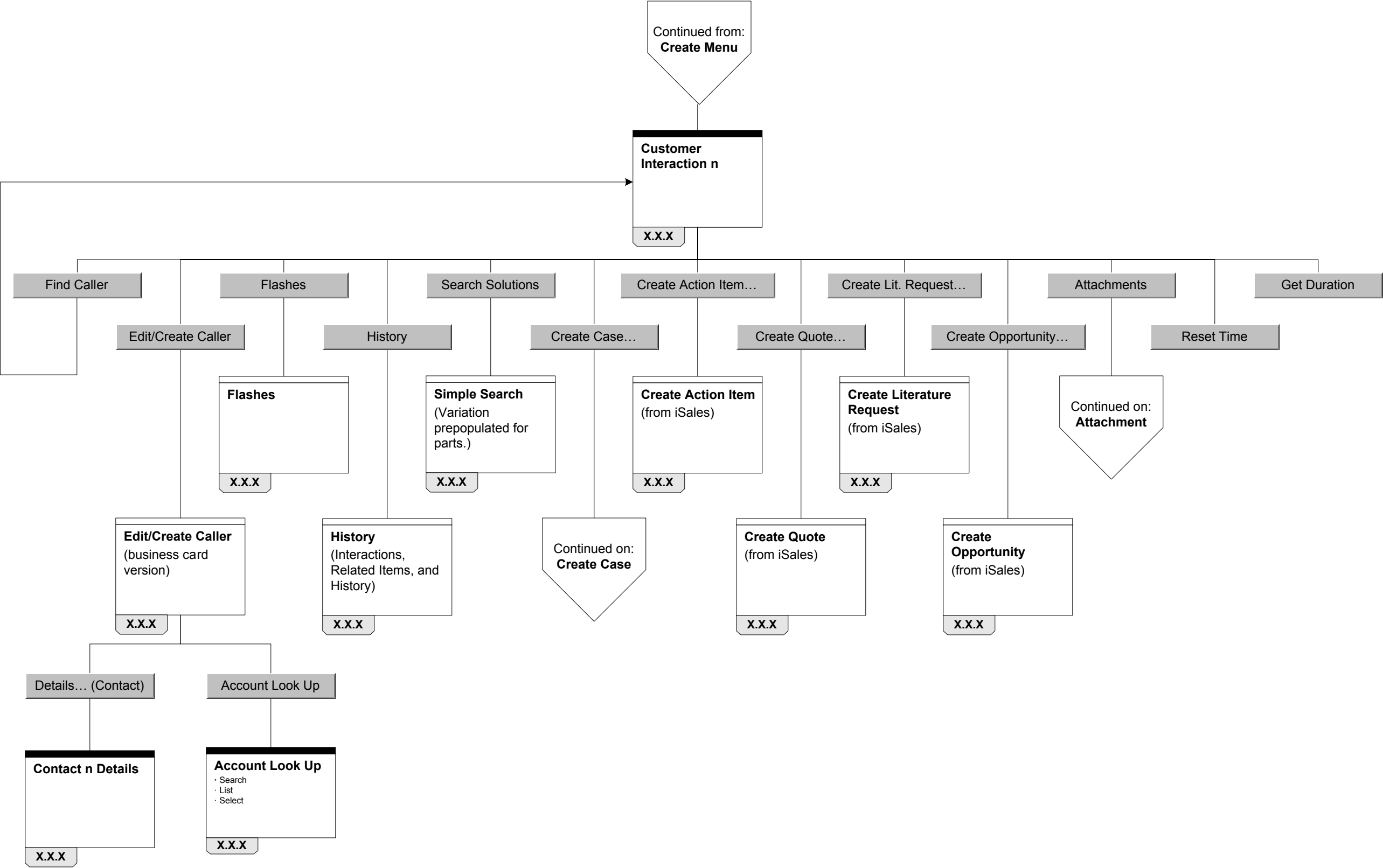

CSu2_thinclient_sitemap _11.vsd	Clear Call Center		
Project: ClearSupport Thin-Client UI Design			Nortel Approval:
Date Printed: 10/2/2001 40 of 48			
History (initials and date): GPB 09/25/2001, CF 06/21/01, GPB 06/21/01			
SBI San Francisco 410 Townsend Street, San Francisco, CA 94107 415-287-7070 office; 415-287-7090 fax			

